

- 1. All dimensions are in millimetres unless otherwise specified.
- 2. Do not scale the drawing.
- 3. This drawing must be read in conjunction with Structural / other relevant services drawings.

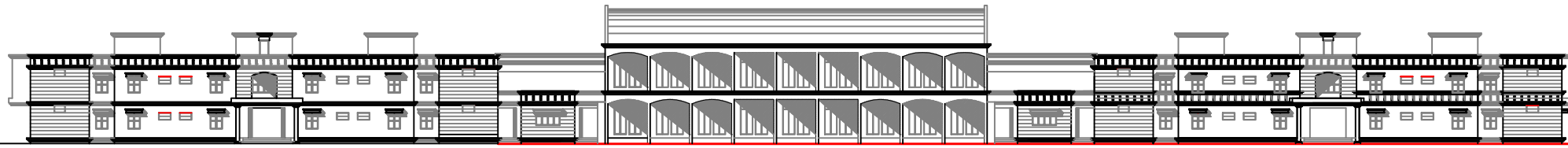

ELEVATION

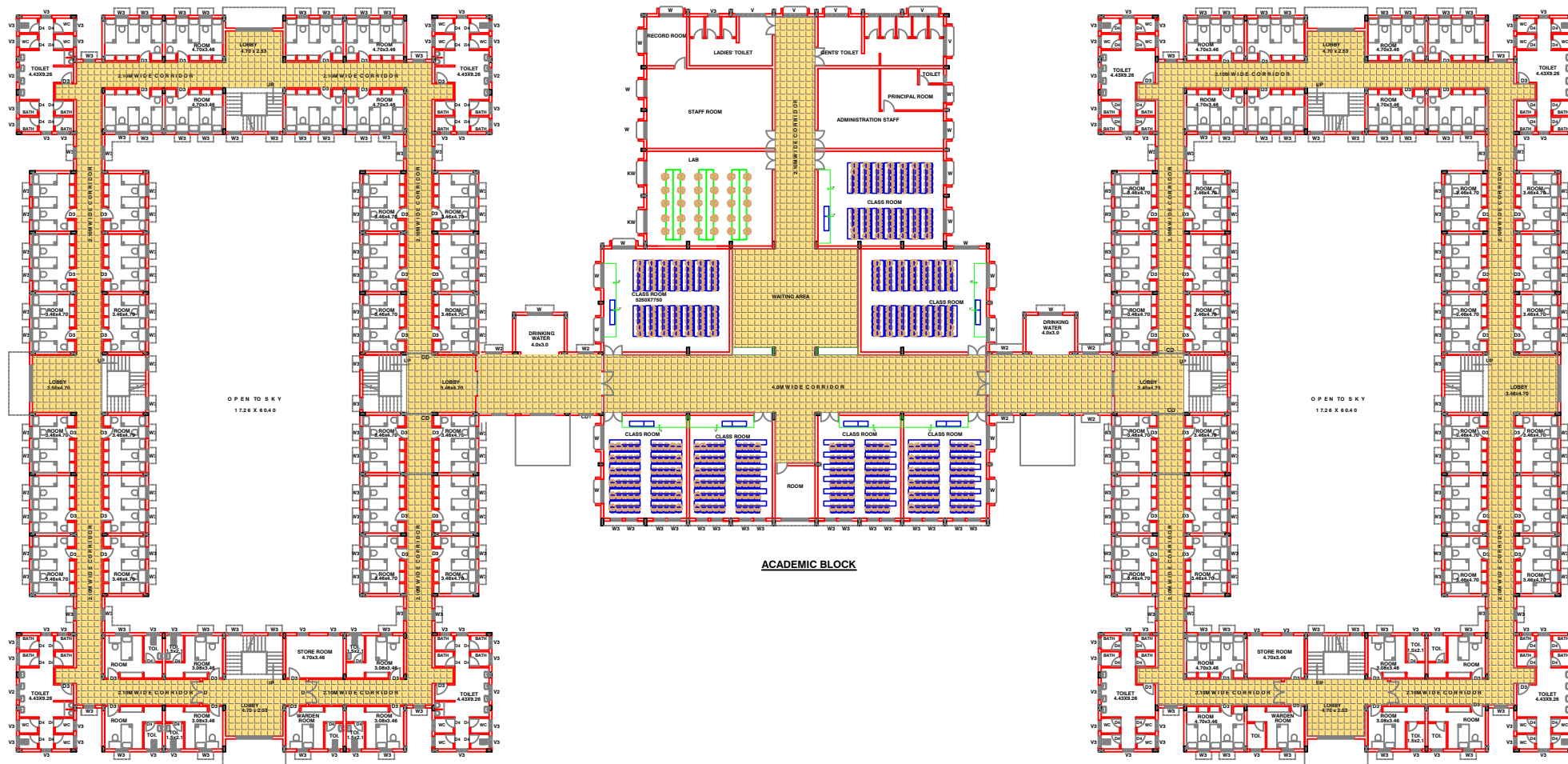

ACADEMIC BLOCK

BOYS HOSTEL

FIRST FLOOR PLAN

GIRLS HOSTEL

AREAS:

GROUND FLOOR AREA - 4191.00 SQ.MTS  
 FIRST FLOOR AREA - 4191.00 SQ.MTS  
 TOTAL AREA - 8383.00 SQ.MTS

400 STUDENT CAPACITY

Client : **INCAP, HYDERABAD**

Project : **SPORTS COMPLEX AT TIRUPATI, ANDHRA PRADESH**

Title : **ACADEMIC CUM DORMITORY - FIRST FLOOR PLAN**

Revn.	Description	Date	Signature

Consultants : **aarvee associates**  
 architects, engineers & consultants pvt ltd.  
 Revolu Technology, Srinagar Colony Main Rd., Hyderabad-50. India  
 Tel: +91-40-23737933, Fax: +91-40-23738277  
 e-mail: aarvee@aarvee.com, Web: www.aarvee.com

Scale	Not to scale
Designed	Chandana
Drawn	
Checked	Nandana
Approved	

Drg. No. Sheet No. Date 05-06-2015

- 1. All dimensions are in millimetres unless otherwise specified.
- 2. Do not scale the drawing.
- 3. This drawing must be read in conjunction with Structural / other relevant services drawings.

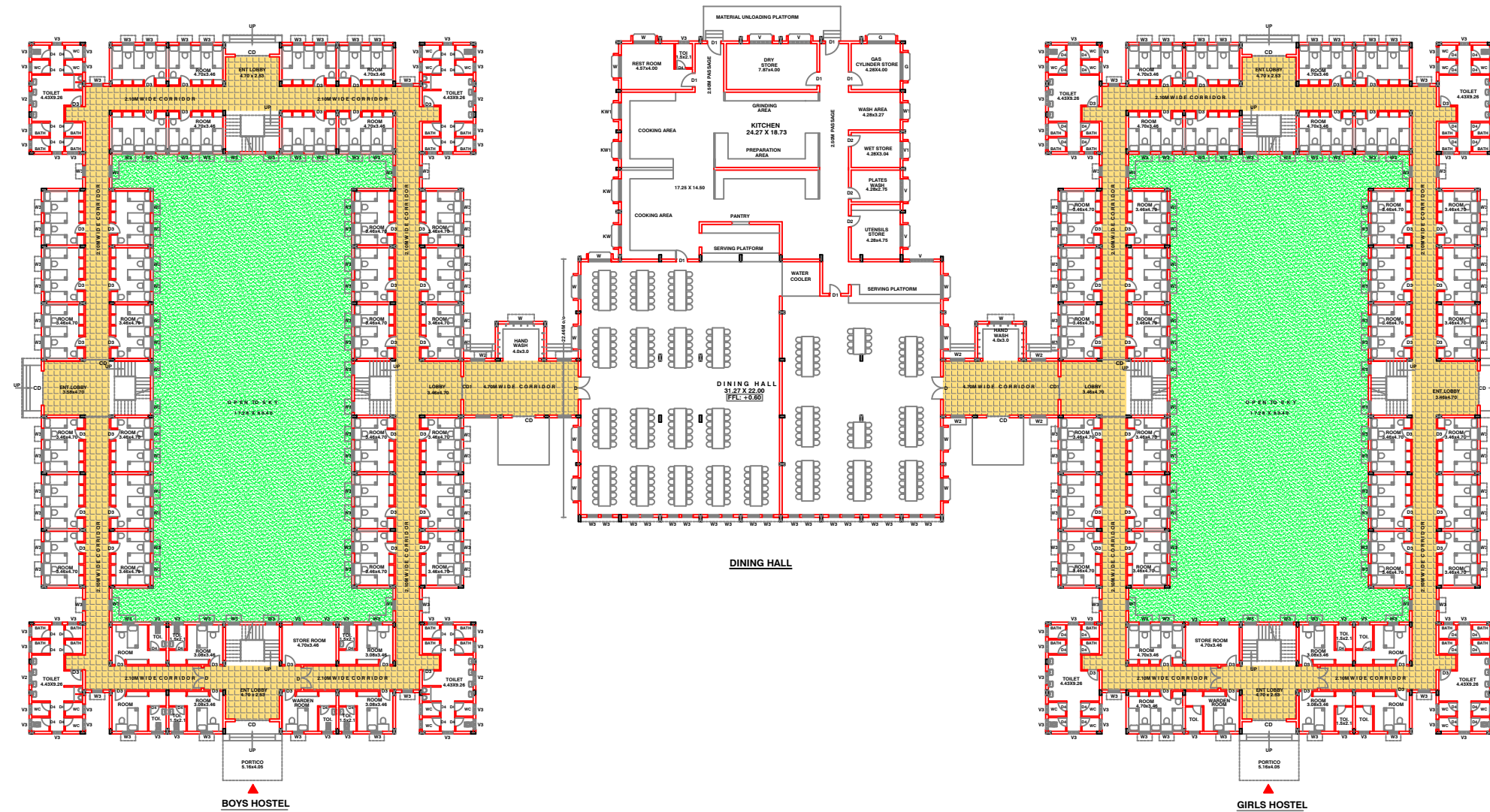

**AREAS:**

GROUND FLOOR AREA - 4191.00 SQ.MTS  
 FIRST FLOOR AREA - 4191.00 SQ.MTS  
 TOTAL AREA - 8383.00 SQ.MTS

400 STUDENT CAPACITY

Rev.	Description	Date	Signature

Client : **INCAP, HYDERABAD**

Project : **SPORTS COMPLEX AT TIRUPATI, ANDHRA PRADESH**

Title : **ACADEMIC CUM DORMITORY - GROUND FLOOR PLAN**

Consultants :	Scale	Not to scale
 architects engineers & consultants pvt ltd. <small>Basu's Houseney, Srinagar Colony Main Rd., Hyderabad-50, India          Tel: +91-40-23737933, Fax: +91-40-23738277          e-mail: aarvee@aarvee.com, Web: www.aarvee.com</small>	Designed	Chandana
	Drawn	
Checked	Nandana	
Approved		
Drg. No.	Sheet No.	Date 05-06-2015

1. All dimensions are in millimetres unless otherwise specified.
2. Do not scale the drawing.
3. This drawing must be read in conjunction with Structural / other relevant services drawings.

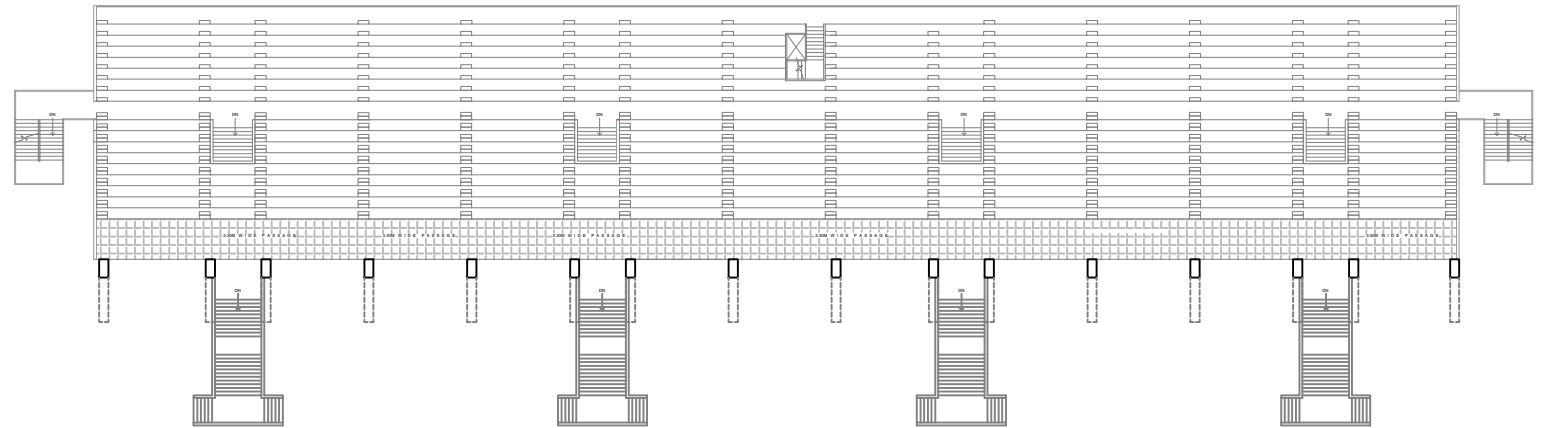

FIRST FLOOR PLAN

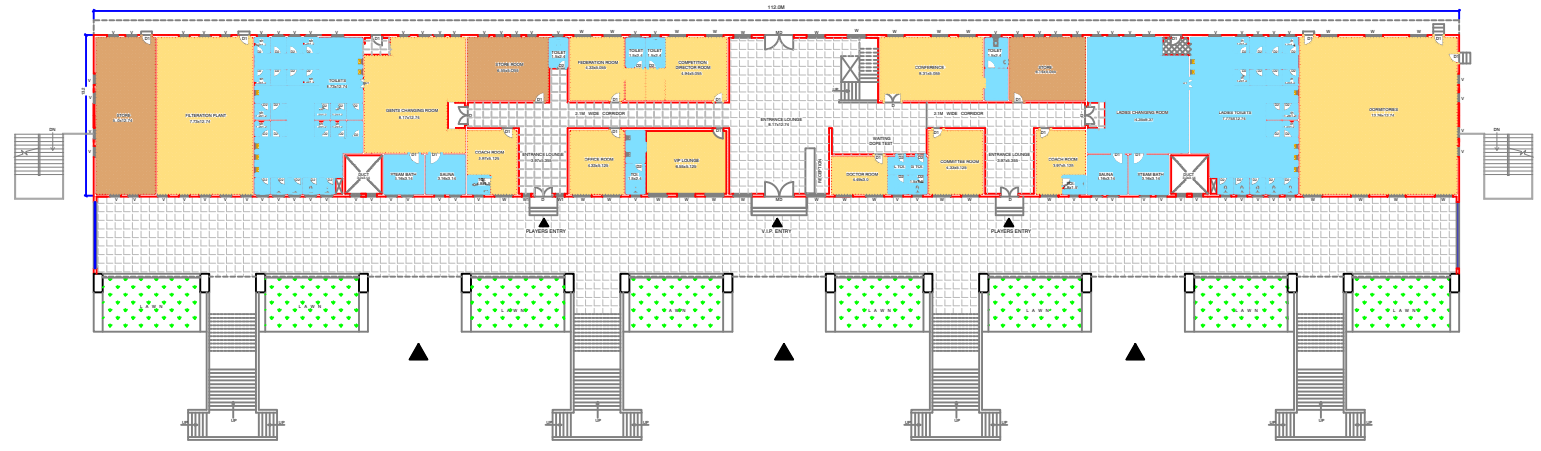
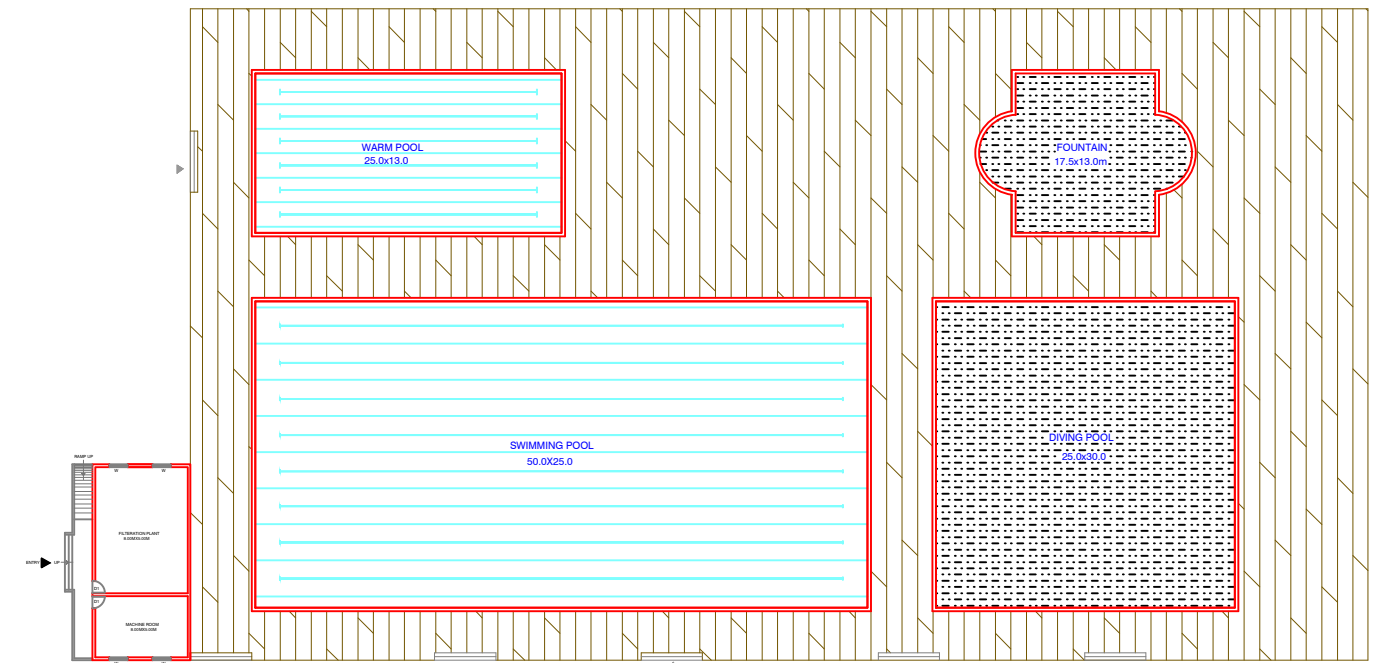

GROUND FLOOR PLAN

**AREAS:**

S.no	Description	Area
i)	Pool area	2477.77 Sq.m
ii)	Deck area	2639.00 Sq.m
iii)	Gallery	2200 capacity
iv)	Built-up area	3090.00Sq.m

Revn.	Description	Date	Signature

Client : **INCAP, HYDERABAD**

Project : **SPORTS COMPLEX AT TIRUPATI, ANDHRA PRADESH**

Title : **AQUATIC COMPLEX FLOOR PLANS**

Consultants :		Scale	Not to scale
Designed	Chandana		
Drawn			
Checked	Nandana		
Approved			

Drg. No.	Sheet No.	Date
		05-09-2015

**aarvee associates**  
 architects engineers & consultants pvt ltd.  
 Rauba Road, Sankar Colony Main Rd., Hyderabad-50. India  
 Tel: +91-40-23737933, Fax: +91-40-23738277  
 e-mail: aarvee@aarvee.com, Web: www.aarvee.net

1. All dimensions are in millimetres unless otherwise specified.
2. Do not scale the drawing.
3. This drawing must be read in conjunction with Structural / other relevant services drawings.

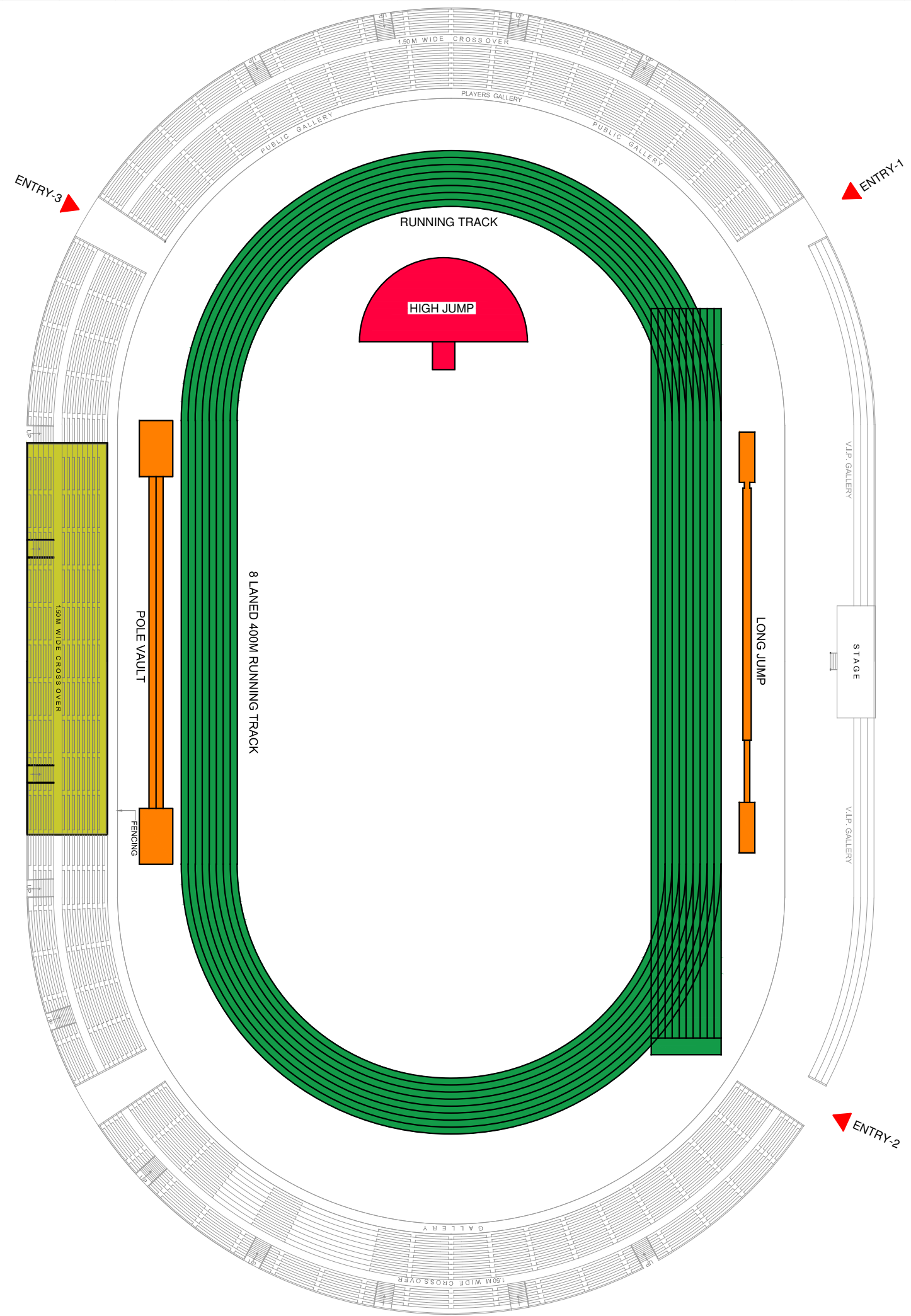

AREAS:

S.NO	DESCRIPTION	AREAS	NO'S
1	ATHLETIC TRACK		
i)	Play area	20907.00Sq.m	
ii)	Gallery	900capacity	
iii)	Built-up area	1000Sq.m	
iv)	Running track	400m	1
v)	Sprint track	100m	1
vi)	Long jump	75.2X3m	1
vii)	High jump	15m rad.	1
viii)	Pole vault	79.2X6m	1

Revn.	Description	Date	Signature

Client : **INCAP, HYDERABAD**

Project : **SPORTS COMPLEX AT TIRUPATI, ANDHRA PRADESH**

Title : **STADIUM FLOOR PLAN**

Consultants :  <b>aarvee associates</b> architects engineers & consultants pvt ltd. <small>Ravula Residency, Srinagar Colony Main Rd., Hyderabad-52, India                  Tel: +91-40-2372633, Fax: +91-40-2372627                  e-mail: aarvee@aarvee.com, Web: www.aarvee.in</small>	Scale	Not to scale
	Designed	Chandana
	Drawn	
	Checked	Nandana
	Approved	
Drg. No.	Sheet No.	Date 07-09-2015

- 1. All dimensions are in millimetres unless otherwise specified.
- 2. Do not scale the drawing.
- 3. This drawing must be read in conjunction with Structural / other relevant services drawings.

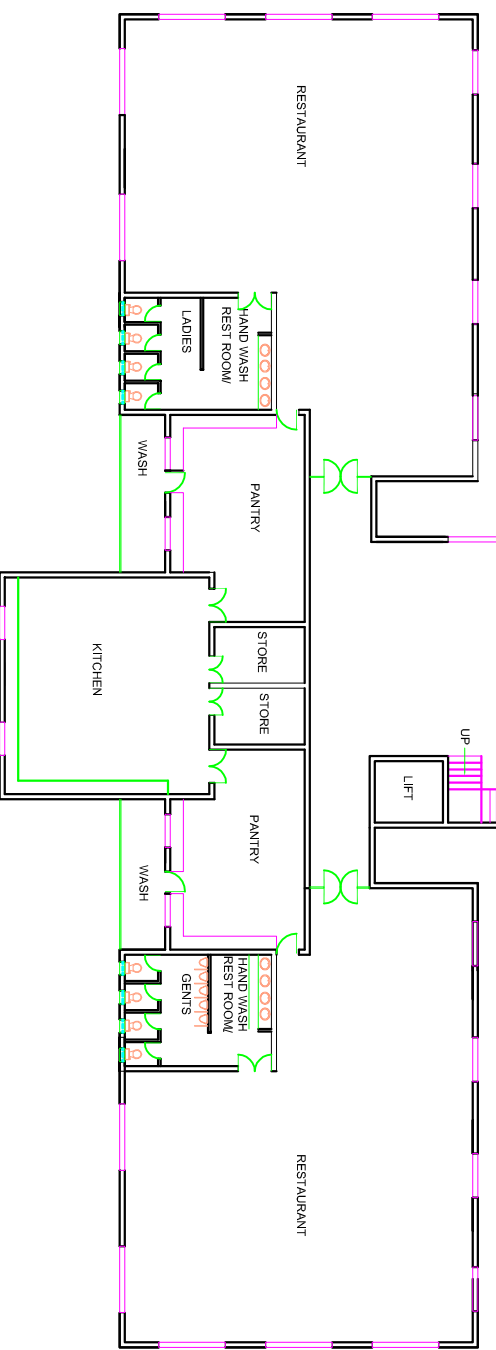
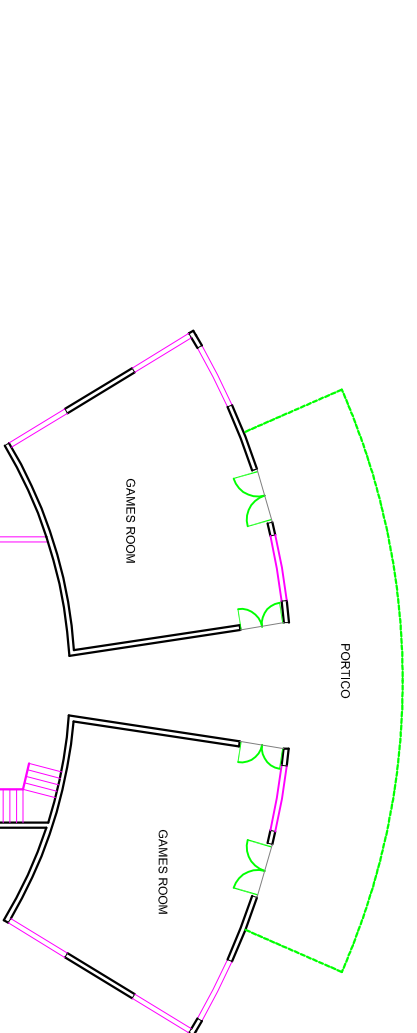
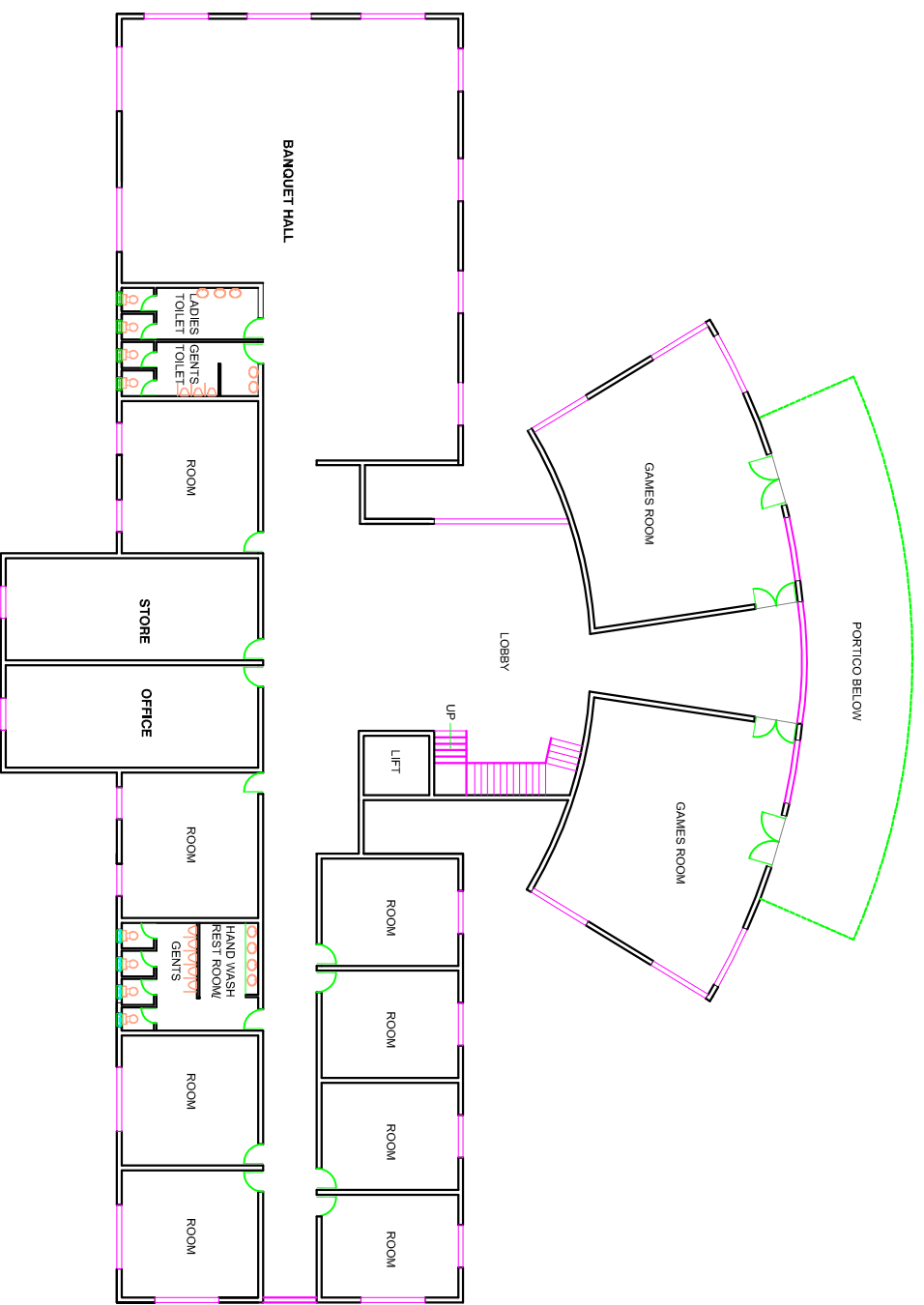

**AREAS:**  
 GROUND FLOOR AREA - 1497.00 SQ.MTS  
 FIRST FLOOR AREA - 1497.00 SQ.MTS  
 TOTAL AREA - 2994.00 SQ.MTS

Rev.	Description	Date	Signature

**Client :** INCAP, HYDERABAD  
**Project :** SPORTS COMPLEX AT TIRUPATI, ANDHRA PRADESH

**Title :** CLUB HOUSE - FLOOR PLANS

<b>Consultants :</b>	<b>Scale</b>	<b>Not to scale</b>
<b>aaayee associates</b>	<b>Designed</b>	<b>Chandana</b>
<b>architects and engineers</b>	<b>Drawn</b>	<b> </b>
<b>Architects and Engineers Pvt. Ltd.</b>	<b>Checked</b>	<b>Nandana</b>
<b>Plot No: 10/1, 10/2, 10/3, 10/4, 10/5, 10/6, 10/7, 10/8, 10/9, 10/10, 10/11, 10/12, 10/13, 10/14, 10/15, 10/16, 10/17, 10/18, 10/19, 10/20, 10/21, 10/22, 10/23, 10/24, 10/25, 10/26, 10/27, 10/28, 10/29, 10/30, 10/31, 10/32, 10/33, 10/34, 10/35, 10/36, 10/37, 10/38, 10/39, 10/40, 10/41, 10/42, 10/43, 10/44, 10/45, 10/46, 10/47, 10/48, 10/49, 10/50, 10/51, 10/52, 10/53, 10/54, 10/55, 10/56, 10/57, 10/58, 10/59, 10/60, 10/61, 10/62, 10/63, 10/64, 10/65, 10/66, 10/67, 10/68, 10/69, 10/70, 10/71, 10/72, 10/73, 10/74, 10/75, 10/76, 10/77, 10/78, 10/79, 10/80, 10/81, 10/82, 10/83, 10/84, 10/85, 10/86, 10/87, 10/88, 10/89, 10/90, 10/91, 10/92, 10/93, 10/94, 10/95, 10/96, 10/97, 10/98, 10/99, 10/100, 10/101, 10/102, 10/103, 10/104, 10/105, 10/106, 10/107, 10/108, 10/109, 10/110, 10/111, 10/112, 10/113, 10/114, 10/115, 10/116, 10/117, 10/118, 10/119, 10/120, 10/121, 10/122, 10/123, 10/124, 10/125, 10/126, 10/127, 10/128, 10/129, 10/130, 10/131, 10/132, 10/133, 10/134, 10/135, 10/136, 10/137, 10/138, 10/139, 10/140, 10/141, 10/142, 10/143, 10/144, 10/145, 10/146, 10/147, 10/148, 10/149, 10/150, 10/151, 10/152, 10/153, 10/154, 10/155, 10/156, 10/157, 10/158, 10/159, 10/160, 10/161, 10/162, 10/163, 10/164, 10/165, 10/166, 10/167, 10/168, 10/169, 10/170, 10/171, 10/172, 10/173, 10/174, 10/175, 10/176, 10/177, 10/178, 10/179, 10/180, 10/181, 10/182, 10/183, 10/184, 10/185, 10/186, 10/187, 10/188, 10/189, 10/190, 10/191, 10/192, 10/193, 10/194, 10/195, 10/196, 10/197, 10/198, 10/199, 10/200, 10/201, 10/202, 10/203, 10/204, 10/205, 10/206, 10/207, 10/208, 10/209, 10/210, 10/211, 10/212, 10/213, 10/214, 10/215, 10/216, 10/217, 10/218, 10/219, 10/220, 10/221, 10/222, 10/223, 10/224, 10/225, 10/226, 10/227, 10/228, 10/229, 10/230, 10/231, 10/232, 10/233, 10/234, 10/235, 10/236, 10/237, 10/238, 10/239, 10/240, 10/241, 10/242, 10/243, 10/244, 10/245, 10/246, 10/247, 10/248, 10/249, 10/250, 10/251, 10/252, 10/253, 10/254, 10/255, 10/256, 10/257, 10/258, 10/259, 10/260, 10/261, 10/262, 10/263, 10/264, 10/265, 10/266, 10/267, 10/268, 10/269, 10/270, 10/271, 10/272, 10/273, 10/274, 10/275, 10/276, 10/277, 10/278, 10/279, 10/280, 10/281, 10/282, 10/283, 10/284, 10/285, 10/286, 10/287, 10/288, 10/289, 10/290, 10/291, 10/292, 10/293, 10/294, 10/295, 10/296, 10/297, 10/298, 10/299, 10/300, 10/301, 10/302, 10/303, 10/304, 10/305, 10/306, 10/307, 10/308, 10/309, 10/310, 10/311, 10/312, 10/313, 10/314, 10/315, 10/316, 10/317, 10/318, 10/319, 10/320, 10/321, 10/322, 10/323, 10/324, 10/325, 10/326, 10/327, 10/328, 10/329, 10/330, 10/331, 10/332, 10/333, 10/334, 10/335, 10/336, 10/337, 10/338, 10/339, 10/340, 10/341, 10/342, 10/343, 10/344, 10/345, 10/346, 10/347, 10/348, 10/349, 10/350, 10/351, 10/352, 10/353, 10/354, 10/355, 10/356, 10/357, 10/358, 10/359, 10/360, 10/361, 10/362, 10/363, 10/364, 10/365, 10/366, 10/367, 10/368, 10/369, 10/370, 10/371, 10/372, 10/373, 10/374, 10/375, 10/376, 10/377, 10/378, 10/379, 10/380, 10/381, 10/382, 10/383, 10/384, 10/385, 10/386, 10/387, 10/388, 10/389, 10/390, 10/391, 10/392, 10/393, 10/394, 10/395, 10/396, 10/397, 10/398, 10/399, 10/400, 10/401, 10/402, 10/403, 10/404, 10/405, 10/406, 10/407, 10/408, 10/409, 10/410, 10/411, 10/412, 10/413, 10/414, 10/415, 10/416, 10/417, 10/418, 10/419, 10/420, 10/421, 10/422, 10/423, 10/424, 10/425, 10/426, 10/427, 10/428, 10/429, 10/430, 10/431, 10/432, 10/433, 10/434, 10/435, 10/436, 10/437, 10/438, 10/439, 10/440, 10/441, 10/442, 10/443, 10/444, 10/445, 10/446, 10/447, 10/448, 10/449, 10/450, 10/451, 10/452, 10/453, 10/454, 10/455, 10/456, 10/457, 10/458, 10/459, 10/460, 10/461, 10/462, 10/463, 10/464, 10/465, 10/466, 10/467, 10/468, 10/469, 10/470, 10/471, 10/472, 10/473, 10/474, 10/475, 10/476, 10/477, 10/478, 10/479, 10/480, 10/481, 10/482, 10/483, 10/484, 10/485, 10/486, 10/487, 10/488, 10/489, 10/490, 10/491, 10/492, 10/493, 10/494, 10/495, 10/496, 10/497, 10/498, 10/499, 10/500, 10/501, 10/502, 10/503, 10/504, 10/505, 10/506, 10/507, 10/508, 10/509, 10/510, 10/511, 10/512, 10/513, 10/514, 10/515, 10/516, 10/517, 10/518, 10/519, 10/520, 10/521, 10/522, 10/523, 10/524, 10/525, 10/526, 10/527, 10/528, 10/529, 10/530, 10/531, 10/532, 10/533, 10/534, 10/535, 10/536, 10/537, 10/538, 10/539, 10/540, 10/541, 10/542, 10/543, 10/544, 10/545, 10/546, 10/547, 10/548, 10/549, 10/550, 10/551, 10/552, 10/553, 10/554, 10/555, 10/556, 10/557, 10/558, 10/559, 10/560, 10/561, 10/562, 10/563, 10/564, 10/565, 10/566, 10/567, 10/568, 10/569, 10/570, 10/571, 10/572, 10/573, 10/574, 10/575, 10/576, 10/577, 10/578, 10/579, 10/580, 10/581, 10/582, 10/583, 10/584, 10/585, 10/586, 10/587, 10/588, 10/589, 10/590, 10/591, 10/592, 10/593, 10/594, 10/595, 10/596, 10/597, 10/598, 10/599, 10/600, 10/601, 10/602, 10/603, 10/604, 10/605, 10/606, 10/607, 10/608, 10/609, 10/610, 10/611, 10/612, 10/613, 10/614, 10/615, 10/616, 10/617, 10/618, 10/619, 10/620, 10/621, 10/622, 10/623, 10/624, 10/625, 10/626, 10/627, 10/628, 10/629, 10/630, 10/631, 10/632, 10/633, 10/634, 10/635, 10/636, 10/637, 10/638, 10/639, 10/640, 10/641, 10/642, 10/643, 10/644, 10/645, 10/646, 10/647, 10/648, 10/649, 10/650, 10/651, 10/652, 10/653, 10/654, 10/655, 10/656, 10/657, 10/658, 10/659, 10/660, 10/661, 10/662, 10/663, 10/664, 10/665, 10/666, 10/667, 10/668, 10/669, 10/670, 10/671, 10/672, 10/673, 10/674, 10/675, 10/676, 10/677, 10/678, 10/679, 10/680, 10/681, 10/682, 10/683, 10/684, 10/685, 10/686, 10/687, 10/688, 10/689, 10/690, 10/691, 10/692, 10/693, 10/694, 10/695, 10/696, 10/697, 10/698, 10/699, 10/700, 10/701, 10/702, 10/703, 10/704, 10/705, 10/706, 10/707, 10/708, 10/709, 10/710, 10/711, 10/712, 10/713, 10/714, 10/715, 10/716, 10/717, 10/718, 10/719, 10/720, 10/721, 10/722, 10/723, 10/724, 10/725, 10/726, 10/727, 10/728, 10/729, 10/730, 10/731, 10/732, 10/733, 10/734, 10/735, 10/736, 10/737, 10/738, 10/739, 10/740, 10/741, 10/742, 10/743, 10/744, 10/745, 10/746, 10/747, 10/748, 10/749, 10/750, 10/751, 10/752, 10/753, 10/754, 10/755, 10/756, 10/757, 10/758, 10/759, 10/760, 10/761, 10/762, 10/763, 10/764, 10/765, 10/766, 10/767, 10/768, 10/769, 10/770, 10/771, 10/772, 10/773, 10/774, 10/775, 10/776, 10/777, 10/778, 10/779, 10/780, 10/781, 10/782, 10/783, 10/784, 10/785, 10/786, 10/787, 10/788, 10/789, 10/790, 10/791, 10/792, 10/793, 10/794, 10/795, 10/796, 10/797, 10/798, 10/799, 10/800, 10/801, 10/802, 10/803, 10/804, 10/805, 10/806, 10/807, 10/808, 10/809, 10/810, 10/811, 10/812, 10/813, 10/814, 10/815, 10/816, 10/817, 10/818, 10/819, 10/820, 10/821, 10/822, 10/823, 10/824, 10/825, 10/826, 10/827, 10/828, 10/829, 10/830, 10/831, 10/832, 10/833, 10/834, 10/835, 10/836, 10/837, 10/838, 10/839, 10/840, 10/841, 10/842, 10/843, 10/844, 10/845, 10/846, 10/847, 10/848, 10/849, 10/850, 10/851, 10/852, 10/853, 10/854, 10/855, 10/856, 10/857, 10/858, 10/859, 10/860, 10/861, 10/862, 10/863, 10/864, 10/865, 10/866, 10/867, 10/868, 10/869, 10/870, 10/871, 10/872, 10/873, 10/874, 10/875, 10/876, 10/877, 10/878, 10/879, 10/880, 10/881, 10/882, 10/883, 10/884, 10/885, 10/886, 10/887, 10/888, 10/889, 10/890, 10/891, 10/892, 10/893, 10/894, 10/895, 10/896, 10/897, 10/898, 10/899, 10/900, 10/901, 10/902, 10/903, 10/904, 10/905, 10/906, 10/907, 10/908, 10/909, 10/910, 10/911, 10/912, 10/913, 10/914, 10/915, 10/916, 10/917, 10/918, 10/919, 10/920, 10/921, 10/922, 10/923, 10/924, 10/925, 10/926, 10/927, 10/928, 10/929, 10/930, 10/931, 10/932, 10/933, 10/934, 10/935, 10/936, 10/937, 10/938, 10/939, 10/940, 10/941, 10/942, 10/943, 10/944, 10/945, 10/946, 10/947, 10/948, 10/949, 10/950, 10/951, 10/952, 10/953, 10/954, 10/955, 10/956, 10/957, 10/958, 10/959, 10/960, 10/961, 10/962, 10/963, 10/964, 10/965, 10/966, 10/967, 10/968, 10/969, 10/970, 10/971, 10/972, 10/973, 10/974, 10/975, 10/976, 10/977, 10/978, 10/979, 10/980, 10/981, 10/982, 10/983, 10/984, 10/985, 10/986, 10/987, 10/988, 10/989, 10/990, 10/991, 10/992, 10/993, 10/994, 10/995, 10/996, 10/997, 10/998, 10/999, 10/1000, 10/1001, 10/1002, 10/1003, 10/1004, 10/1005, 10/1006, 10/1007, 10/1008, 10/1009, 10/1010, 10/1011, 10/1012, 10/1013, 10/1014, 10/1015, 10/1016, 10/1017, 10/1018, 10/1019, 10/1020, 10/1021, 10/1022, 10/1023, 10/1024, 10/1025, 10/1026, 10/1027, 10/1028, 10/1029, 10/1030, 10/1031, 10/1032, 10/1033, 10/1034, 10/1035, 10/1036, 10/1037, 10/1038, 10/1039, 10/1040, 10/1041, 10/1042, 10/1043, 10/1044, 10/1045, 10/1046, 10/1047, 10/1048, 10/1049, 10/1050, 10/1051, 10/1052, 10/1053, 10/1054, 10/1055, 10/1056, 10/1057, 10/1058, 10/1059, 10/1060, 10/1061, 10/1062, 10/1063, 10/1064, 10/1065, 10/1066, 10/1067, 10/1068, 10/1069, 10/1070, 10/1071, 10/1072, 10/1073, 10/1074, 10/1075, 10/1076, 10/1077, 10/1078, 10/1079, 10/1080, 10/1081, 10/1082, 10/1083, 10/1084, 10/1085, 10/1086, 10/1087, 10/1088, 10/1089, 10/1090, 10/1091, 10/1092, 10/1093, 10/1094, 10/1095, 10/1096, 10/1097, 10/1098, 10/1099, 10/1100, 10/1101, 10/1102, 10/1103, 10/1104, 10/1105, 10/1106, 10/1107, 10/1108, 10/1109, 10/1110, 10/1111, 10/1112, 10/1113, 10/1114, 10/1115, 10/1116, 10/1117, 10/1118, 10/1119, 10/1120, 10/1121, 10/1122, 10/1123, 10/1124, 10/1125, 10/1126, 10/1127, 10/1128, 10/1129, 10/1130, 10/1131, 10/1132, 10/1133, 10/1134, 10/1135, 10/1136, 10/1137, 10/1138, 10/1139, 10/1140, 10/1141, 10/1142, 10/1143, 10/1144, 10/1145, 10/1146, 10/1147, 10/1148, 10/1149, 10/1150, 10/1151, 10/1152, 10/1153, 10/1154, 10/1155, 10/1156, 10/1157, 10/1158, 10/1159, 10/1160, 10/1161, 10/1162, 10/1163, 10/1164, 10/1165, 10/1166, 10/1167, 10/1168, 10/1169, 10/1170, 10/1171, 10/1172, 10/1173, 10/1174, 10/1175, 10/1176, 10/1177, 10/1178, 10/1179, 10/1180, 10/1181, 10/1182, 10/1183, 10/1184, 10/1185, 10/1186, 10/1187, 10/1188, 10/1189, 10/1190, 10/1191, 10/1192, 10/1193, 10/1194, 10/1195, 10/1196, 10/1197, 10/1198, 10/1199, 10/1200, 10/1201, 10/1202, 10/1203, 10/1204, 10/1205, 10/1206, 10/1207, 10/1208, 10/1209, 10/1210, 10/1211, 10/1212, 10/1213, 10/1214, 10/1215, 10/1216, 10/1217, 10/1218, 10/1219, 10/1220, 10/1221, 10/1222, 10/1223, 10/1224, 10/1225, 10/1226, 10/1227, 10/1228, 10/1229, 10/1230, 10/1231, 10/1232, 10/1233, 10/1234, 10/1235, 10/1236, 10/1237, 10/1238, 10/1239, 10/1240, 10/1241, 10/1242, 10/1243, 10/1244, 10/1245, 10/1246, 10/1247, 10/1248, 10/1249, 10/1250, 10/1251, 10/1252, 10/1253, 10/1254, 10/1255, 10/1256, 10/1257, 10/1258, 10/1259, 10/1260, 10/1261, 10/1262, 10/1263, 10/1264, 10/1265, 10/1266, 10/1267, 10/1268, 10/1269, 10/1270, 10/1271, 10/1272, 10/1273, 10/1274, 10/1275, 10/1276, 10/1277, 10/1278, 10/1279, 10/1280, 10/1281, 10/1282, 10/1283, 10/1284, 10/1285, 10/1286, 10/1287, 10/1288, 10/1289, 10/1290, 10/1291, 10/1292, 10/1293, 10/1294, 10/1295, 10/1296, 10/1297, 10/1298, 10/1299, 10/1300, 10/1301, 10/1302, 10/1303, 10/1304, 10/1305, 10/1306, 10/1307, 10/1308, 10/1309, 10/1310, 10/1311, 10/1312, 10/1313, 10/1314, 10/1315, 10/1316, 10/1317, 10/1318, 10/1319, 10/1320, 10/1321, 10/1322, 10/1323, 10/1324, 10/1325, 10/1326, 10/1327, 10/1328, 10/1329, 10/1330, 10/1331, 10/1332, 10/1333, 10/1334, 10/1335, 10/1336, 10/1337, 10/1338, 10/1339, 10/1340, 10/1341, 10/1342, 10/1343, 10/1344, 10/1345, 10/1346, 10/1347, 10/1348, 10/1349, 10/1350, 10/1351, 10/1352, 10/1353, 10/1354, 10/1355, 10/1356, 10/1357, 10/1358, 10/1359, 10/1360, 10/1361, 10/1362, 10/1363, 10/1364, 10/1365, 10/1366, 10/1367, 10/1368</b>		

1. All dimensions are in millimetres unless otherwise specified.
2. Do not scale the drawing.
3. This drawing must be read in conjunction with Structural / other relevant services drawings.

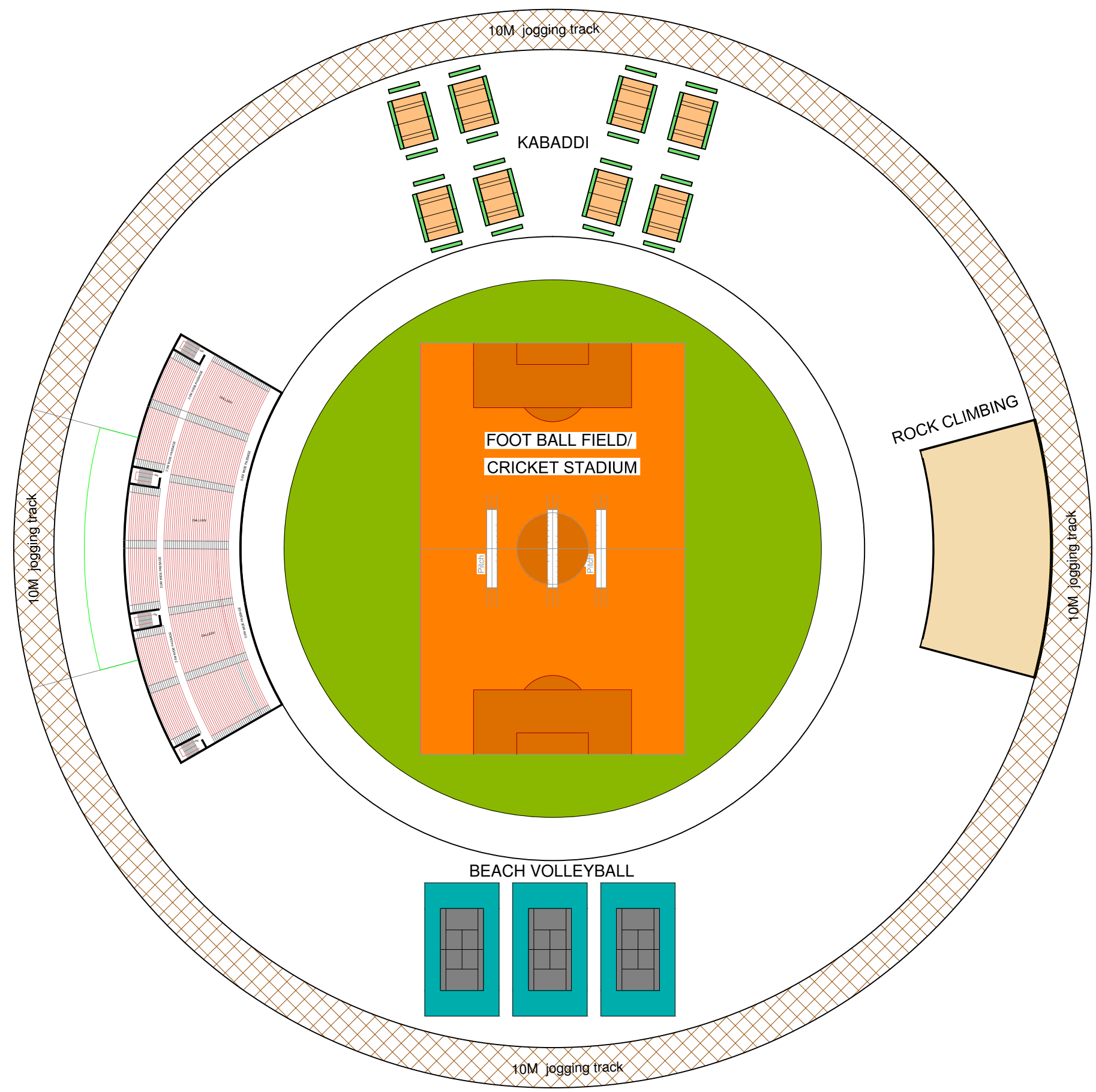

AREAS:

S.NO	DESCRIPTION	AREA	NO'S
1	MAIN STADIUM		
	Play area	19901.00Sq.m	
	Gallery	2600 capacity	
	Built-up area	2964.00Sq.m	
	i) Cricket pitch		3
	ii) foot ball field	105X68m	1
	iii) Rock climbing	1794Sq.m	
	iv) Beach volley ball	19X34m	3
	v) Kabaddi field	10X12.5	8

Revn.	Description	Date	Signature

Client : **INCAP, HYDERABAD**

Project : **SPORTS COMPLEX AT TIRUPATI, ANDHRA PRADESH**

Title : **CRICKET STADIUM GALLER LVL PLAN**

Consultants :	Scale	Not to scale
 architects, engineers & consultants pvt. ltd. Revula Residency, Siragari Colony Main Rd., Hyderabad-50, India Tel: +91-40-23737633, Fax: +91-40-23738277 e-mail: aarvee@aarvee.net, Web: www.aarvee.net	Designed	Chandana
	Drawn	
	Checked	Nandana
	Approved	

1. All dimensions are in millimetres unless otherwise specified.
2. Do not scale the drawing.
3. This drawing must be read in conjunction with Structural / other relevant services drawings.

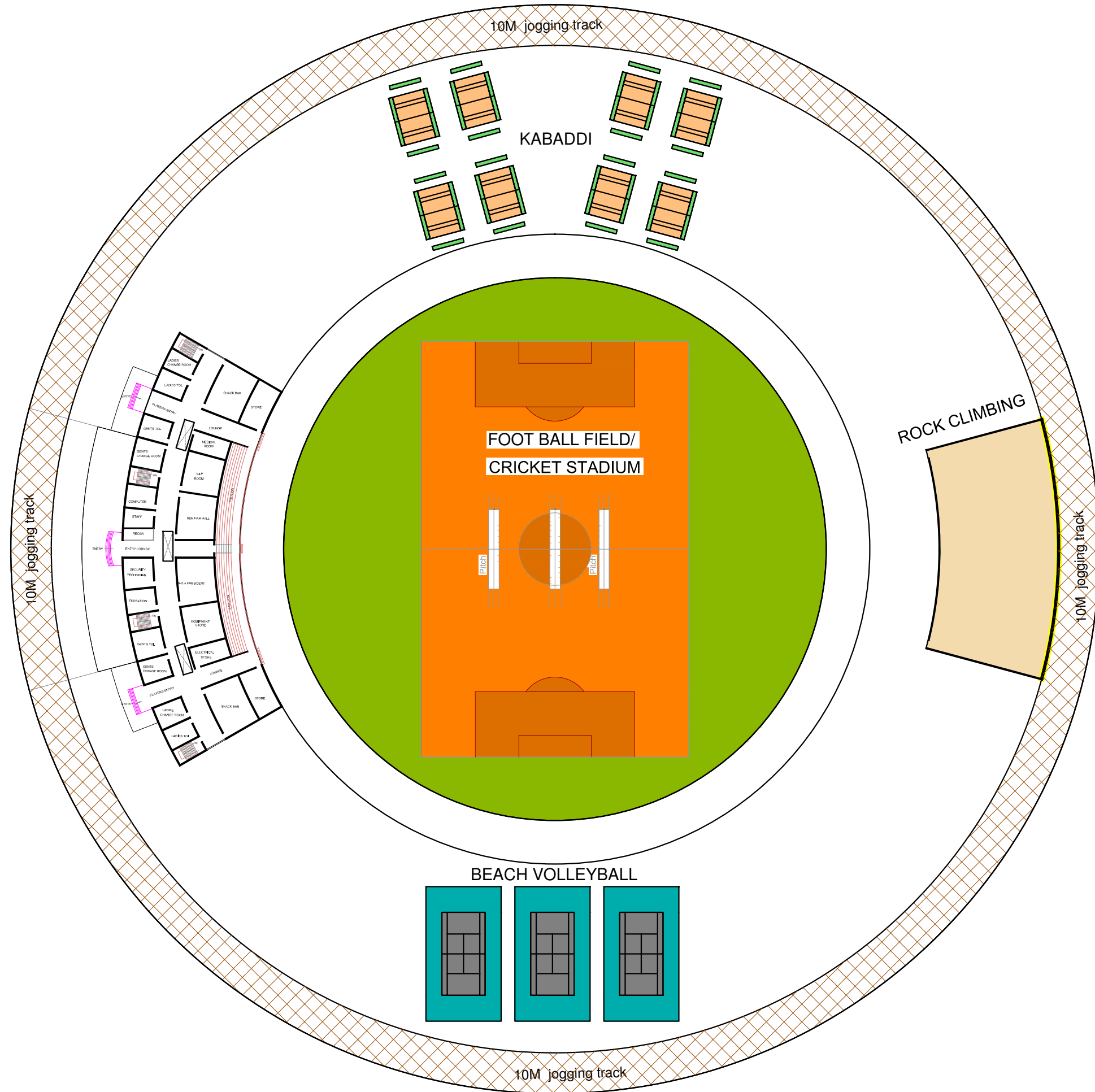

AREAS:

S.NO	DESCRIPTION	AREA	NO'S
1	MAIN STADIUM		
	Play area	19901.00Sq.m	
	Gallery	2600 capacity	
	Built-up area	2964.00Sq.m	
	i) Cricket pitch		3
	ii) foot ball field	105X68m	1
	iii) Rock climbing	1794Sq.m	
	iv) Beach volley ball	19X34m	3
	v) Kabaddi field	10X12.5	8

Rev.	Description	Date	Signature

Client : **INCAP, HYDERABAD**

Project : **SPORTS COMPLEX AT TIRUPATI, ANDHRA PRADESH**

Title : **CRICKET STADIUM FLOOR PLAN**

Consultants :	Scale	Not to scale
<p><b>aarvee associates</b> architects engineers &amp; consultants pvt ltd. Raviids Residency, Srinagar Colony Main Rd., Hyderabad-52, India Tel: +91-40-23726033, Fax: +91-40-23726077 e-mail: aarvee@aarvee.com, Web: www.aarvee.net</p>	Designed	Chandana
	Drawn	
	Checked	Nandana
	Approved	

- 1. All dimensions are in millimetres unless otherwise specified.
- 2. Do not scale the drawing.
- 3. This drawing must be read in conjunction with Structural / other relevant services drawings.

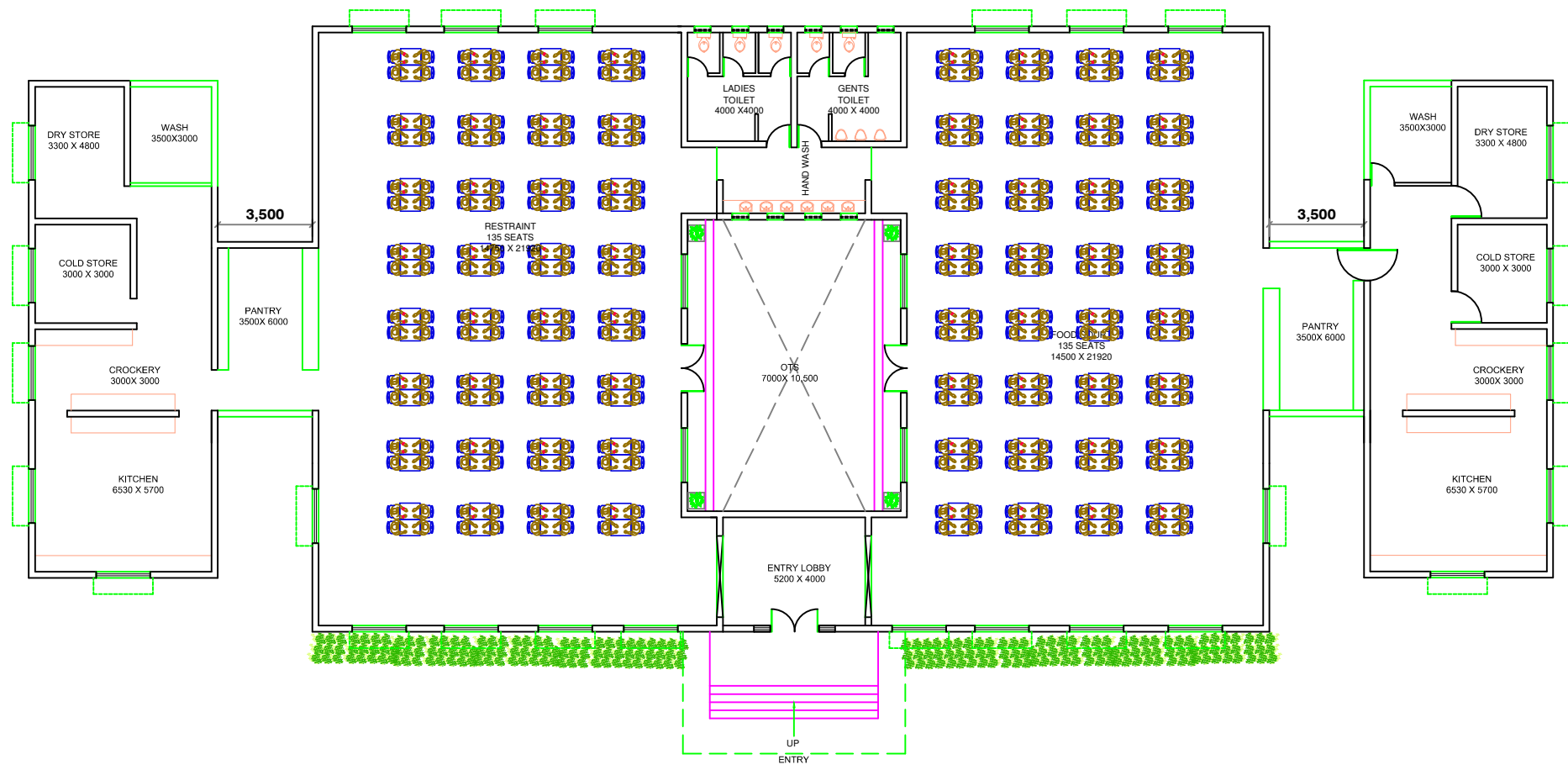

AREA STATEMENT

S.NO.	DESCRIPTION	AREA
1	plinth area	1068.00 Sq.m

Revn.	Description	Date	Signature

Client : **INCAP, HYDERABAD**

Project : **SPORTS COMPLEX AT TIRUPATI, ANDHRA PRADESH**

Title : **FOOD COURT FLOOR PLAN**

Consultants :	Scale	Not to scale
 <b>aarvee associates</b> <small>architects engineers &amp; consultants pvt ltd.</small> <small>Basidi Reddy, 5th Floor Colony, Main Rd., Hyderabad-500 050, India</small> <small>Tel: +91-40-2572750, Fax: +91-40-2572677</small> <small>email: aarvee@aarvee.com Web: www.aarvee.com</small>	Designed	
	Drawn	
	Checked	Nandana
	Approved	

1. All dimensions are in millimetres unless otherwise specified.
2. Do not scale the drawing.
3. This drawing must be read in conjunction with Structural / other relevant services drawings.

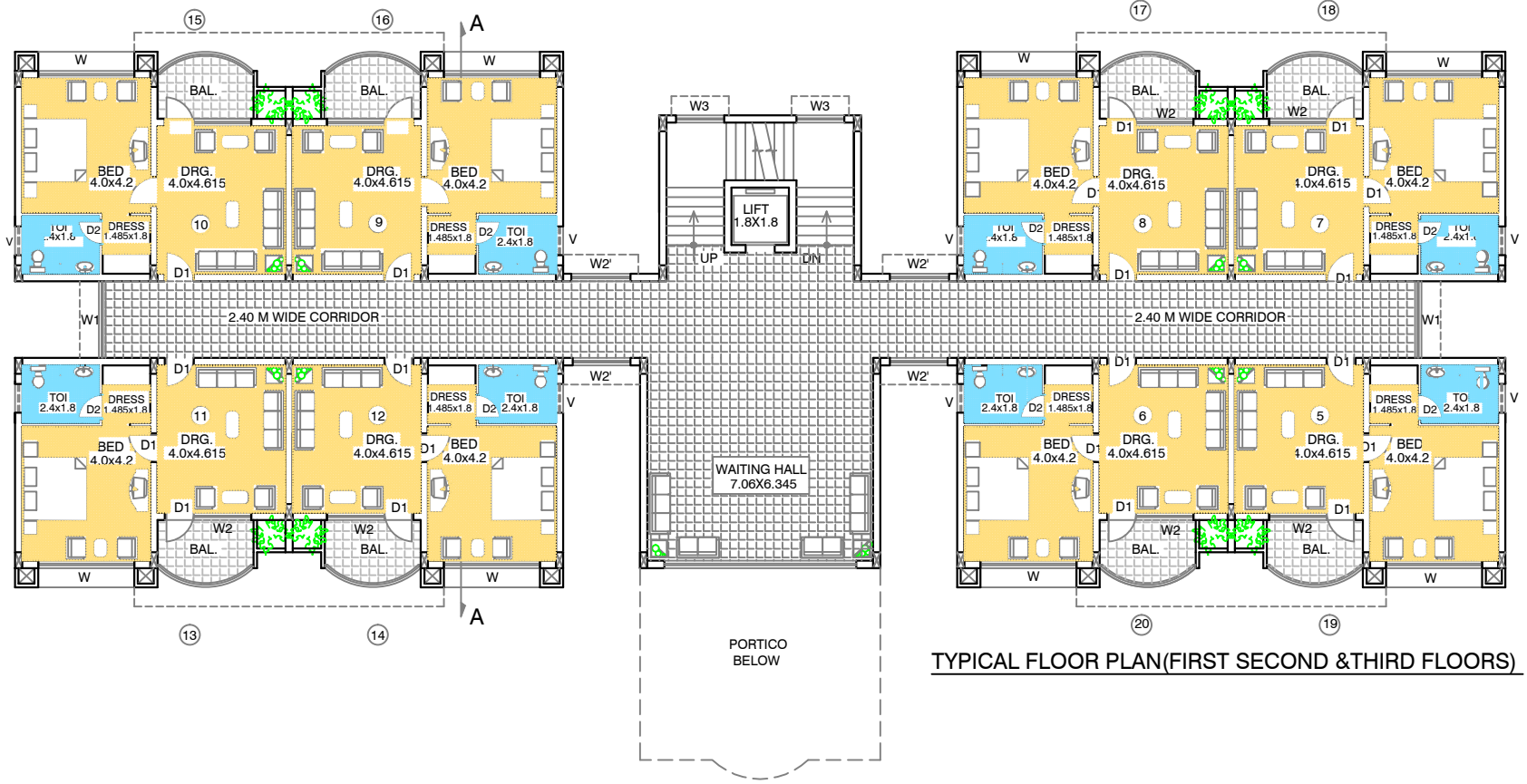

TYPICAL FLOOR PLAN(FIRST SECOND &THIRD FLOORS)



GROUND FLOOR PLAN

**AREAS:**

S.NO	DESCRIPTION	AREAS
1.	GROUND FLOOR AREA	662.00 Sq. Mts.
2.	FIRST FLOOR AREA	662.00 Sq. Mts.
3.	SECOND FLOOR AREA	662.00 Sq. Mts.
4.	THIRD FLOOR AREA	662.00 Sq. Mts.
5.	TOTAL AREA	2649.00 Sq. Mts.
6.	PORTICO AREA	45.00 Sq. Mts.

Revn.	Description	Date	Signature

Client : **INCAP, HYDERABAD**

Project : **SPORTS COMPLEX AT TIRUPATI, ANDHRA PRADESH**

Title : **GUEST HOUSE FLOOR PLANS**

Consultants :	 <b>aarvee associates</b> architects engineers & consultants pvt ltd. <small>Revula Hosur, S.P. Nagar Colony Main Rd., Hyderabad-50. India                  Tel: +91-40-23737933, Fax: +91-40-23738277                  e-mail: saarvee@aarvee.com, Web: www.aarvee.net</small>	Scale	Not to scale
Designed		Chandana	
Drawn			
Checked		Nandana	
Approved			

Drp. No. Sheet No. Date 05-09-2015

1. All dimensions are in millimetres unless otherwise specified.
2. Do not scale the drawing.
3. This drawing must be read in conjunction with Structural / other relevant services drawings.

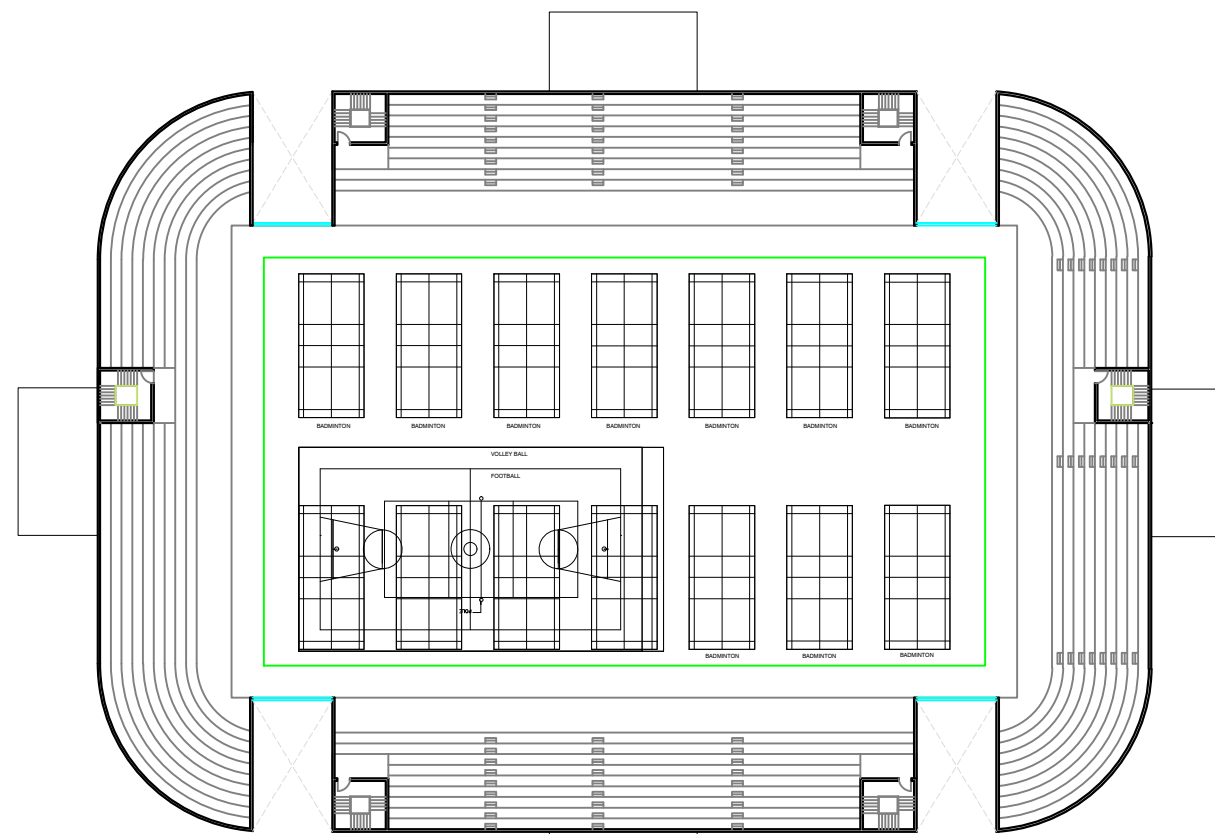
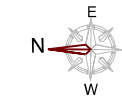

GALLERY LEVEL PLAN

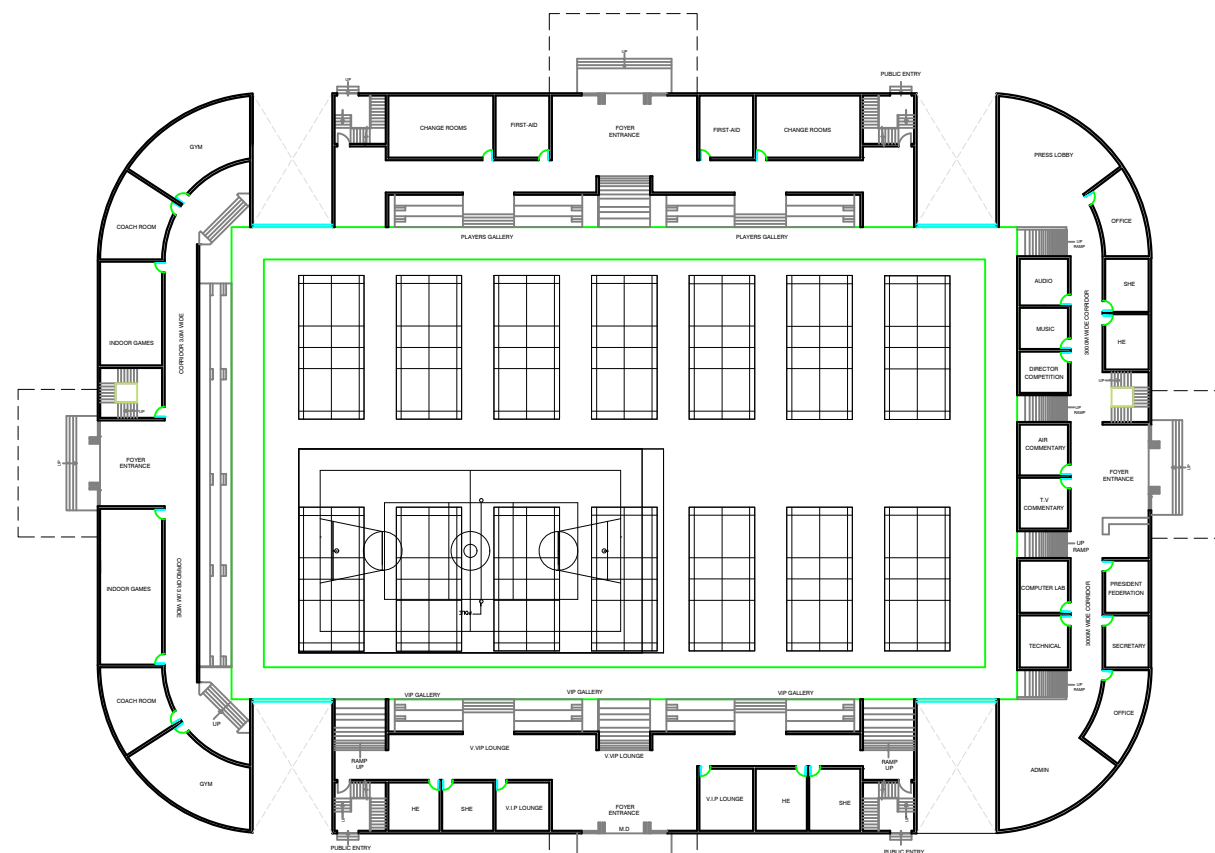

GROUND FLOOR PLAN

AREA STATEMENT

S.NO	DESCRIPTION	AREA	
i)	Gallery	2000 capacity	
ii)	Play area	2554.00 Sq.m	
iii)	Built-up area	3637.00Sq.m	
iv)	Badminton	6.1X13.4m	14
v)	Volley /Basket ball	19.0X34.0m	1

Rev.	Description	Date	Signature

Client : **INCAP, HYDERABAD**

Project : **SPORTS COMPLEX AT TIRUPATI, A.P**

Title : **INDOOR STADIUM-I FLOOR PLANS**

Consultants : **aarvee associates**  
 architects engineers & consultants pvt ltd.  
 Raviola Residency, Shreegar Colony Main Rd., Hyderabad-50, India  
 Tel. +91-40-23737633, fax. +91-40-23736277  
 e-mail: aarvee@aarvee.net, Web: www.aarvee.net

Scale	Not to scale
Designed	Nandana

Dwg. No.	Sheet No.	Date	20-08-15
----------	-----------	------	----------

1. All dimensions are in millimetres unless otherwise specified.
2. Do not scale the drawing.
3. This drawing must be read in conjunction with Structural / other relevant services drawings.

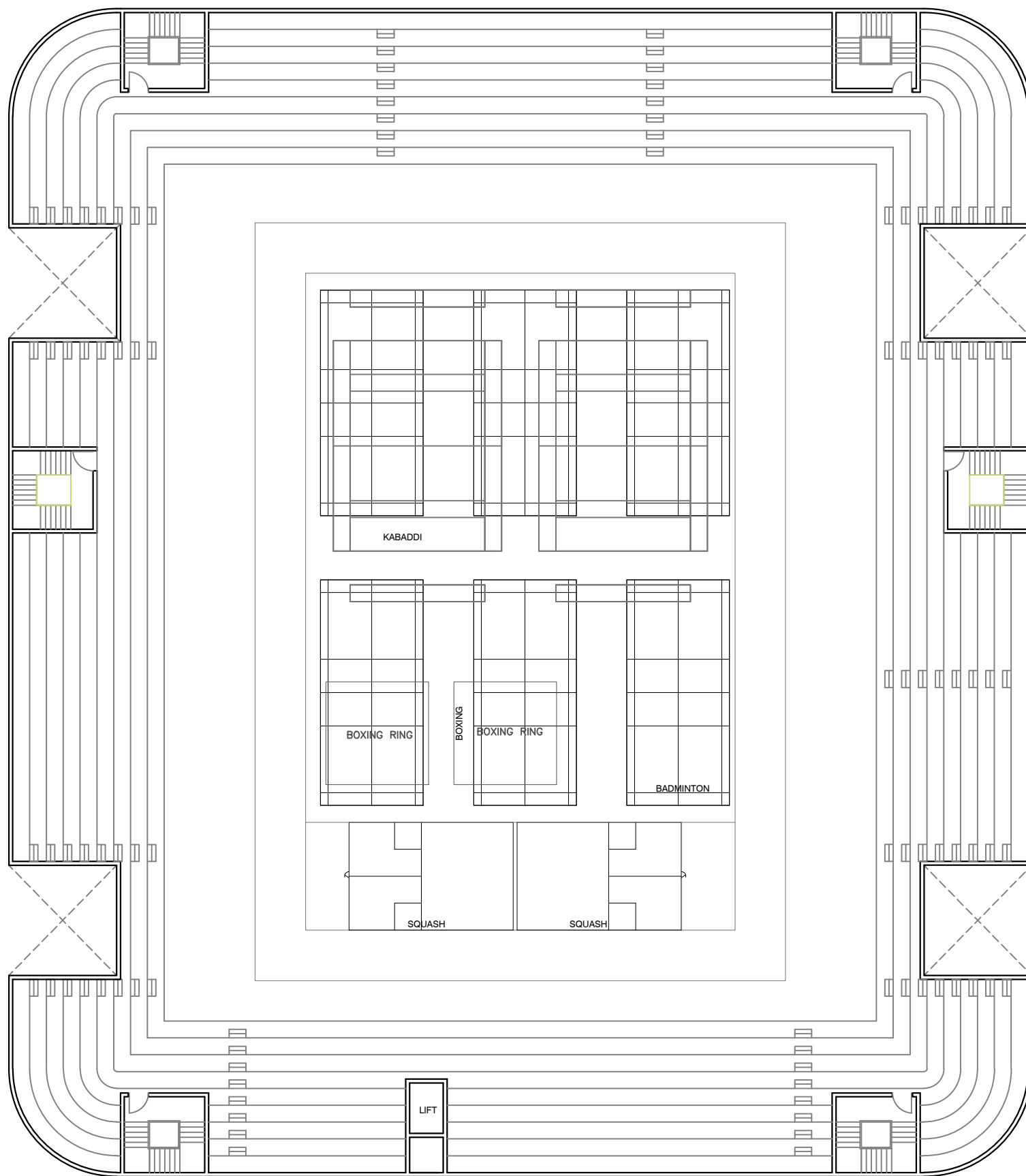
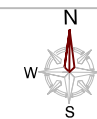

**GALLERY LEVEL**

**AREA STATEMENT**

S.NO	DESCRIPTION	AREA	
i)	Gallery	2100 capacity	
ii)	Play area	2835.00 Sq.m	
ii)	Built-up area	5184.00 Sq.m	
iii)	Kabaddi	10.0mx12.5m	2
iv)	Boxing	6.10mx6.10m	2
v)	Badminton	13.4mx6.10m	6
vi)	Squash	6.40mx9.75m	2
vii)	Gymnasium	22.5mx36.0m	1

Revn.	Description	Date	Signature

Client : **INCAP, HYDERABAD**

Project : **SPORTS COMPLEX AT TIRUPATI, A.P**

Title : **INDOOR STADIUM-II FLOOR PLANS**

Consultants :   
 architects engineers & consultants pvt. ltd.  
 Ranka Residency, Srinagar Colony Main Rd., Hyderabad-50, India  
 Tel. +91-40-23737833, Fax. +91-40-23735277  
 email: aarvee@aarvee.net, Web: www.aarvee.net

Scale	Not to scale
Designed	Nandana

Drw. No.	Sheet No.	Date
		20-08-15

1. All dimensions are in millimetres unless otherwise specified.
2. Do not scale the drawing.
3. This drawing must be read in conjunction with Structural / other relevant services drawings.

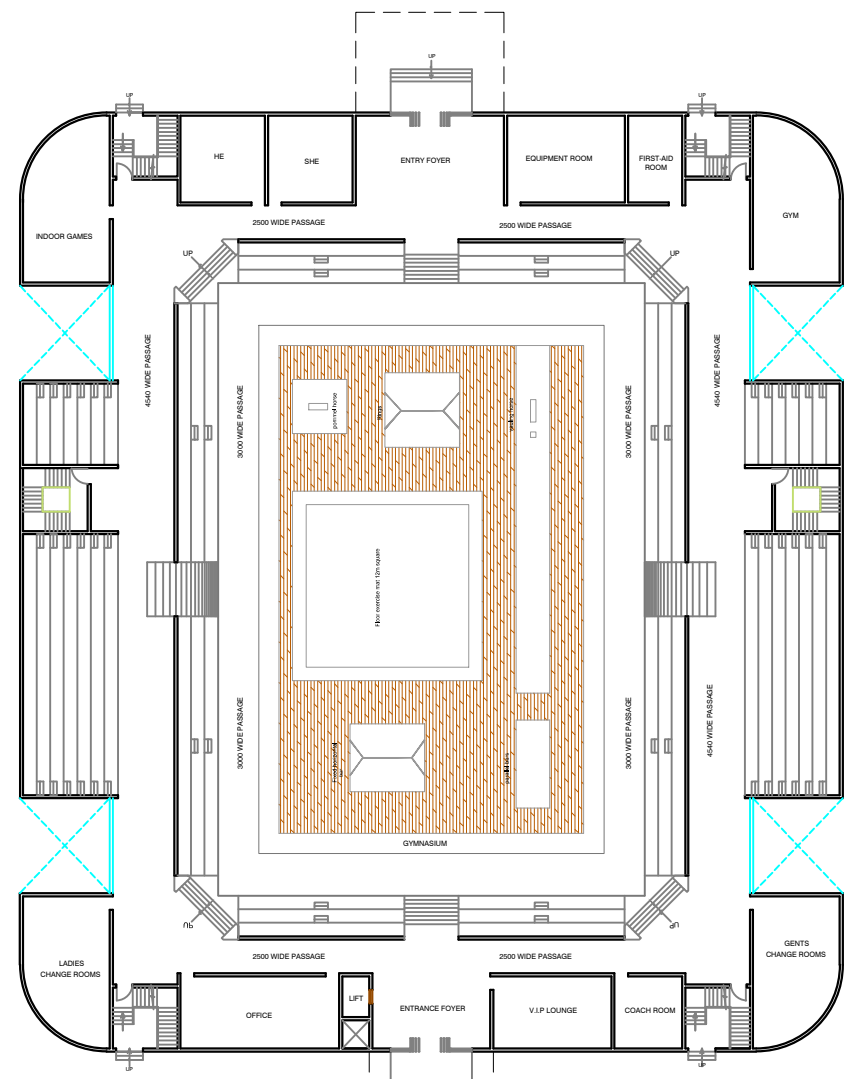
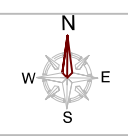

GROUND FLOOR PLAN

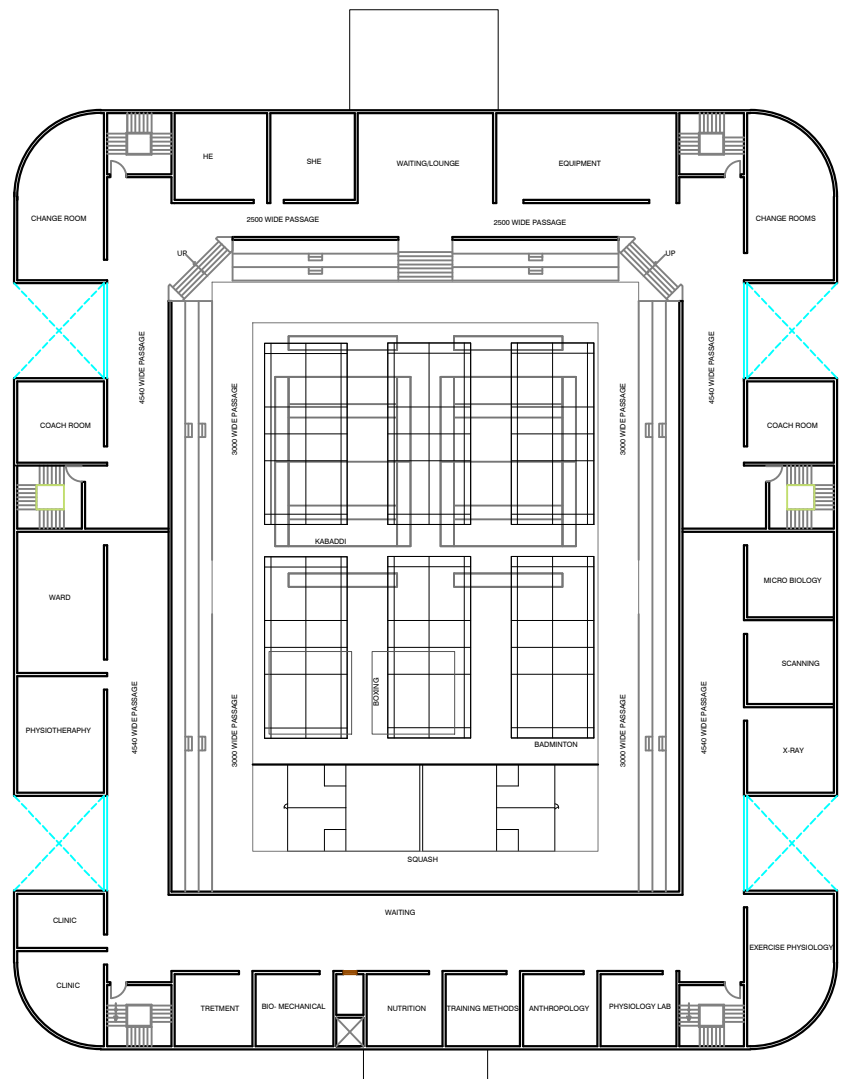

FIRST FLOOR PLAN

AREA STATEMENT

S.NO	DESCRIPTION	AREA	
i)	Gallery	2100 capacity	
ii)	Play area	2835.00 Sq.m	
ii)	Built-up area	5184.00 Sq.m	
iii)	Kabaddi	10.0mx12.5m	2
iv)	Boxing	6.10mx6.10m	2
v)	Badminton	13.4mx6.10m	6
vi)	Squash	6.40mx9.75m	2
vii)	Gymnasium	22.5mx36.0m	1

Revn.	Description	Date	Signature

Client : **INCAP, HYDERABAD**

Project : **SPORTS COMPLEX AT TIRUPATI, A.P**

Title : **INDOOR STADIUM-II FLOOR PLANS**

Consultants :	Scale	Not to scale
	Designed	Nandana

**aarvee associates**  
architects engineers & consultants pvt.ltd.  
Ravula Residency, Storage Colony Main Rd., Hyderabad-505, India  
Tel : +91-40-23737633, Fax : +91-40-23736277  
email: aarvee@aarvee.net; Web: www.aarvee.net

1. All dimensions are in millimetres unless otherwise specified.  
2. Do not scale the drawing.

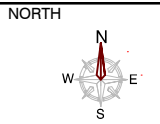

AREA STATEMENT FOR STADIUM @ TIRUPATHI

S.No	Facility	Size	No.
1	MAIN STADIUM		
	Play area	19901.00Sq.m	
	Gallery	2600 capacity	
	Built-up area	2964.00Sq.m	
	i) Cricket pitch		3
	ii) foot ball field	105X68m	1
	iii) Rock climbing	1794Sq.m	
	iv) Beach volley ball	19X34m	3
	v) Kabaddi field	10X12.5	8
2	ATHELITIC TRACK		
	Play area	20907.00Sq.m	
	Gallery	900capacity	
	Built-up area	1000Sq.m	
	j) Running track	400m	1
	ii) Sprint track	100m	1
	iii) Long jump	75.2X3m	1
	iv) High jump	15m rad.	1
	v) Pole vault	79.2X6m	1
3	AQUATIC COMPLEX		1
	i) Pool area	2477.77 Sq.m	
	ii) Deck area	2639.00 Sq.m	
	iii) gallery	2200 capacity	
	iv) Built-up area	3090.00Sq.m	
4	TENNIS COMPLEX		1
	Tennis court	18.3X33.53m	6
	Volley ball	18.0X34.00m	3
	Play area	5313.00Sq.m	
	Gallery	1000 capacity	
	Built-up area	1707.00Sq.m	
5	INDOOR STAD-1.		
	i) Gallery	2000 capacity	
	ii) Built-up area	3637.00Sq.m	
	iii) Play area	2554.00Sq.m	
	iv) Badminton	6.1X13.4m	14
	v) Volley ball/basket ball	19X34m	1
6	INDOOR STAD-2.		
	i) Gallery	2100 capacity	
	ii) Play area	2835.00 Sq.m	
	iii) Built-up area	5184.00 Sq.m	
	iv) Kabaddi	10.0mx12.5m	2
	v) Boxing	6.10mx6.10m	2
	vi) Badminton	13.4mx6.10m	6
	vii) Squash	6.40mx9.75m	2
	viii) Gymnasium	22.5mx36.0m	1
7	AMPHI THEATER		
	Temporary Gallery	2700 No's	
	Built-up area	2740.00Sq.m	
	Stage	440.00Sq.m	
8	FOOD COURTS	1068.00Sq.m	1
9	SKATING RINK	2816.00Sq.m	1
10	GUEST HOUSE	2649.00Sq.m	5-9 (2800sq.m) G-1
11	STUDIO APTS	3840.00Sq.m	50 (1400sq.m) G-1
12	SHOPPING ARENA	3323.00Sq.m	G-1
13	CLUB HOUSE	2994.00Sq.m	G-1
14	ACADEMY	8383.00Sq.m	G-1 (2816sq.m) G-1
15	PARKING	41874.24Sq.m	1400 cars
16	ROADS	86408.00Sq.m	
17	LANDSCAPING	23577Sq.m	
18	SERVICES	8935.00Sq.m	

S.NO.	DESCRIPTION	AREA
1	SITE AREA	87.70 Acres

Revn.	Description	Date	Signature

Client : **INCAP, HYDERABAD**

Project : **SPORTS COMPLEX AT TIRUPATI, ANDHRA PRADESH**

Title : **MASTER PLAN**

Consultants :	<p><b>aarvee associates</b> architects, engineers &amp; consultants pvt ltd. Ravula Residency, Srinagar Colony Main Rd., Hyderabad-50. India Tel: +91-40-23737933, Fax: +91-40-23738277 e-mail: aarvee@aarvee.com, Web: www.aarvee.com</p>	Scale	Not to scale
Designed		Chandana	
Checked		Nandana	
Approved			

Drg. No. Sheet No. Date 12-06-2015

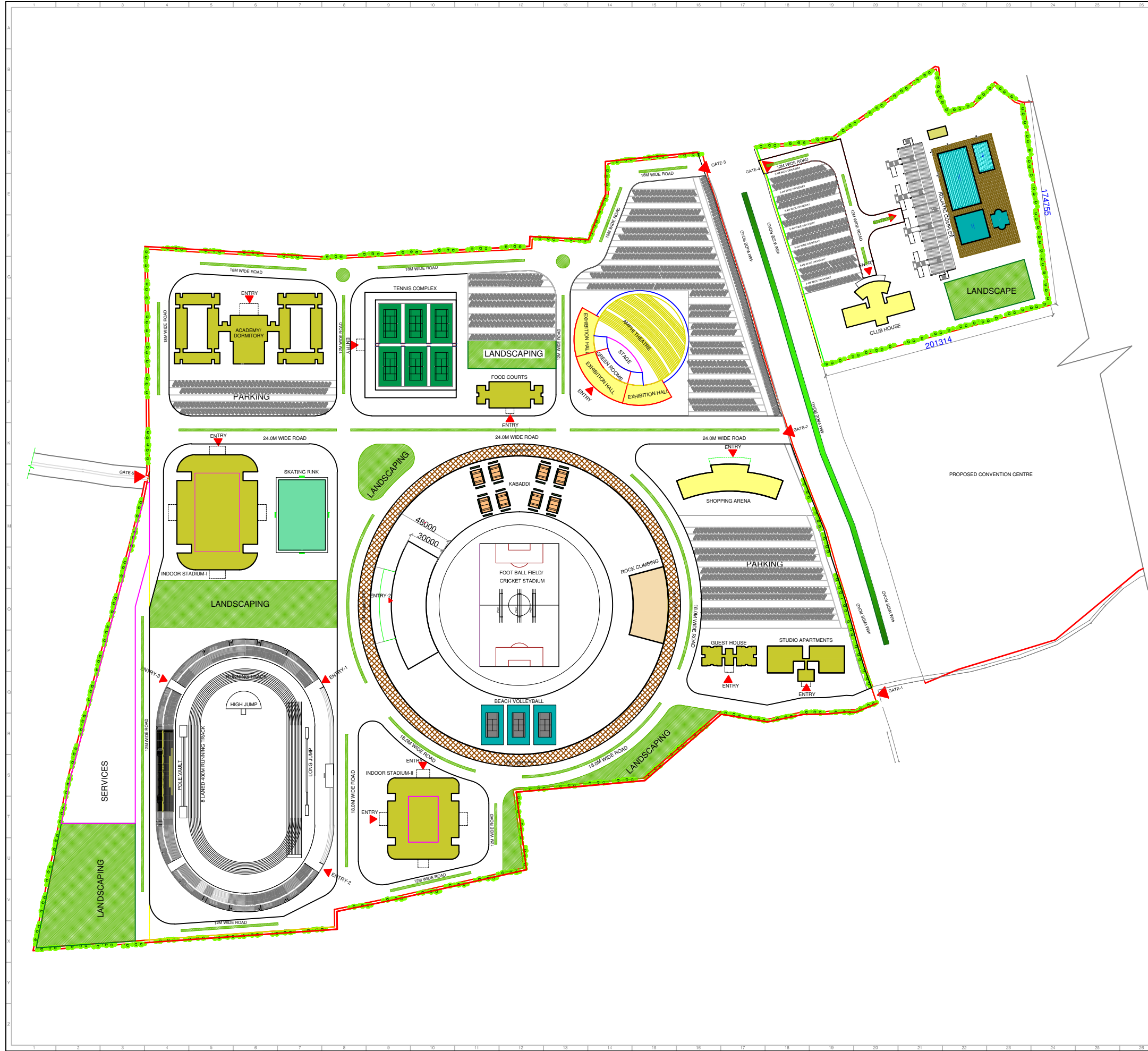

- 1. All dimensions are in millimetres unless otherwise specified.
- 2. Do not scale the drawing.
- 3. This drawing must be read in conjunction with Structural / other relevant services drawings.

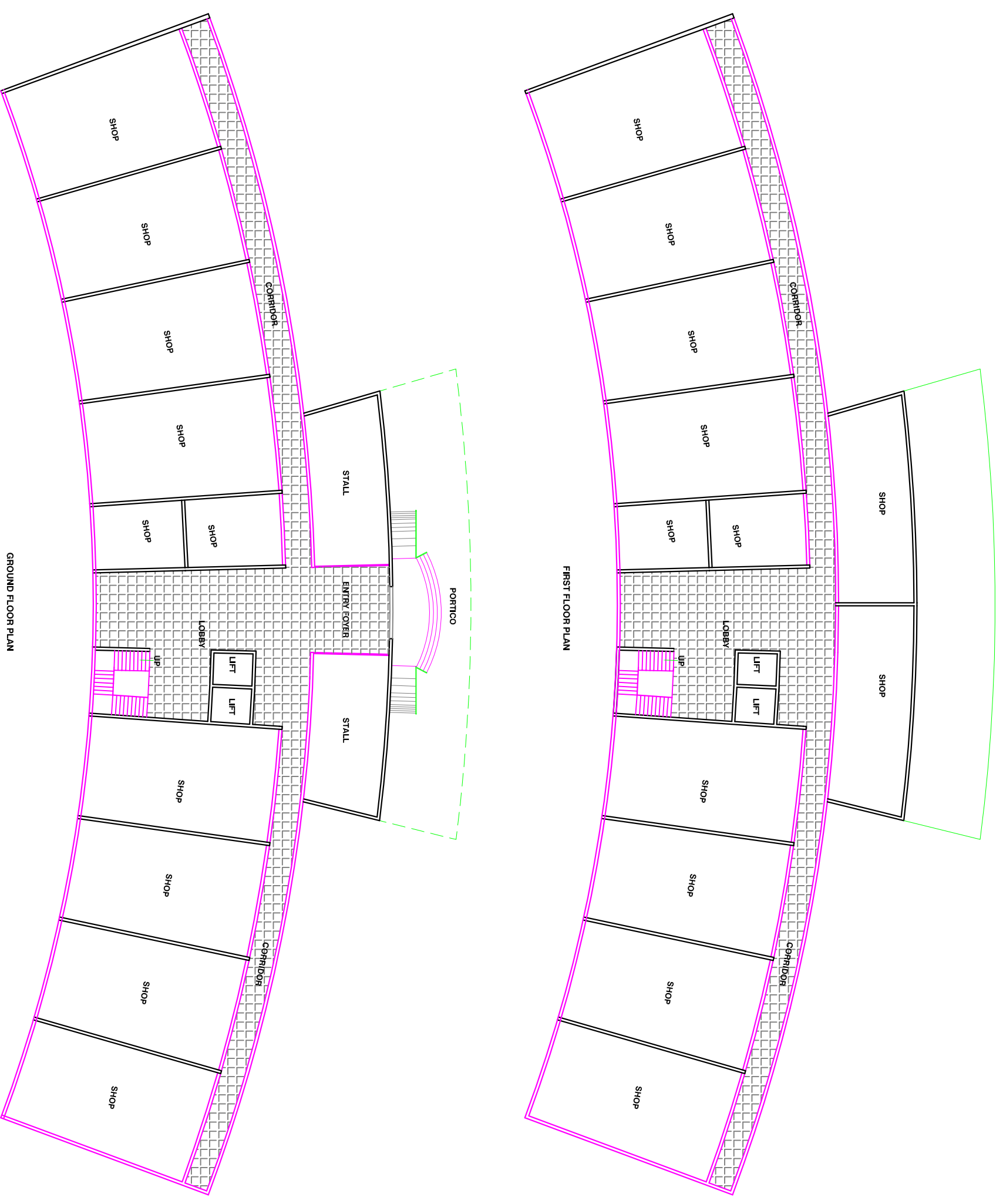

GROUND FLOOR PLAN

FIRST FLOOR PLAN

**AREAS:**  
 GROUND FLOOR AREA - 1661.50 SQ.MTS  
 FIRST FLOOR AREA - 1661.50 SQ.MTS  
 TOTAL AREA - 3323.00 SQ.MTS

**Client :** INCAP, HYDERABAD  
**Project :** SPORTS COMPLEX AT TIRUPATI, ANDHRA PRADESH

**Title :** SHOPPING COMPLEX - FLOOR PLANS

<b>Consultants :</b>		Scale	Not to scale
 <b>Aarvee associates</b> Architects and Engineers 10/10, 1st Floor, NTR Circle, Hyderabad-500004 Tel: 01-462277033, Fax: 01-462278277 e-mail: aarvee@aarvee.com, www.aarvee.com		Designed	Chandana
		Drawn	
		Checked	Nandana
		Approved	
Dwg. No.		Sheet No.	Date
			05-09-2015

1. All dimensions are in millimetres unless otherwise specified.
2. Do not scale the drawing.
3. This drawing must be read in conjunction with Structural / other relevant services drawings.

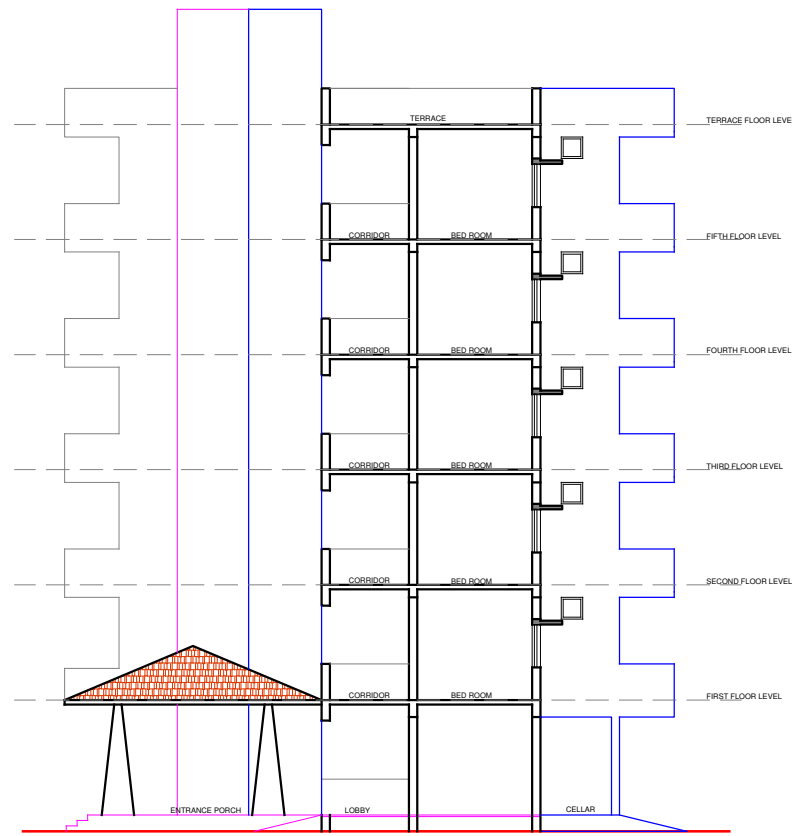

SECTION Y-Y

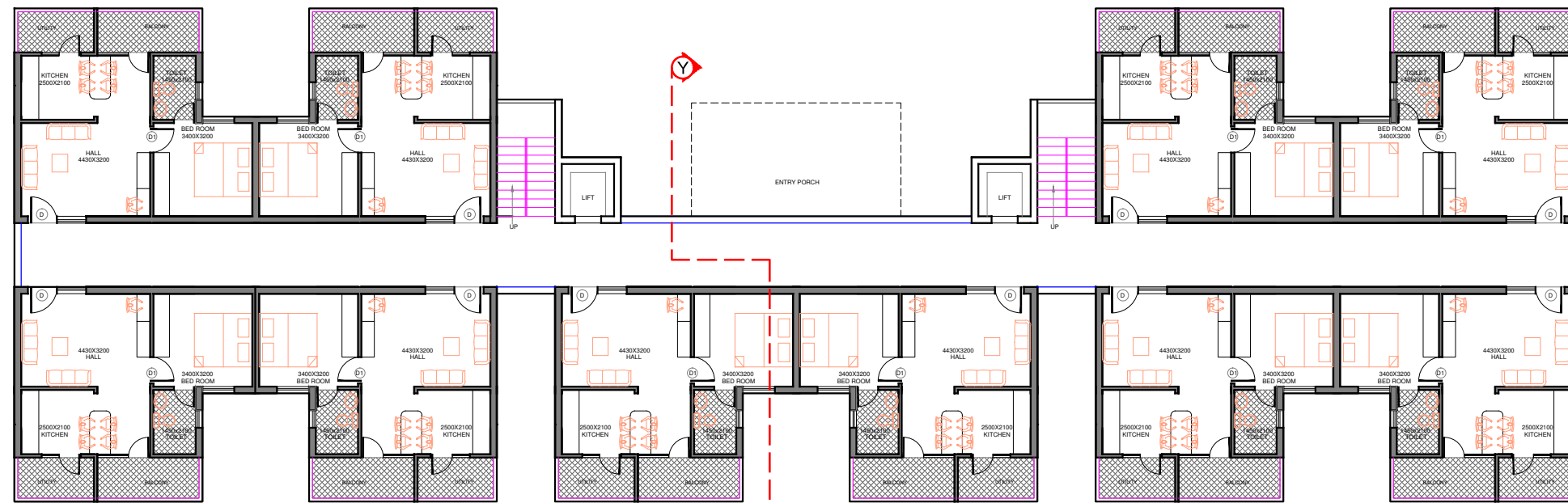

TYPICAL FLOOR PLAN

AREA STATEMENT

S.NO.	DESCRIPTION	AREA
1	Typical floor area	640.00Sq.m
2	Total area (G+5)	3840.00Sq.m

Revn.	Description	Date	Signature

Client : **INCAP, HYDERABAD**

Project : **SPORTS COMPLEX AT TIRUPATI, ANDHRA PRADESH**

Title : **STUDIO APARTMENTS**

Consultants :  architects engineers & consultants (pvt) ltd. Revolu Residency, Strategic Cyber Park Bldg., Hyderabad-502, India Tel : +91-40-23733633, fax : +91-40-23738277 e-mail : aarvee@aarvee.com, Web : www.aarvee.com	Scale	Not to scale
	Designed	Chandana
	Drawn	
	Checked	Nandana
Approved		

Drng. No.	Sheet No.	1 of 1	Date	05-09-2015
-----------	-----------	--------	------	------------

1. All dimensions are in millimetres unless otherwise specified.
2. Do not scale the drawing.
3. This drawing must be read in conjunction with Structural / other relevant services drawings.

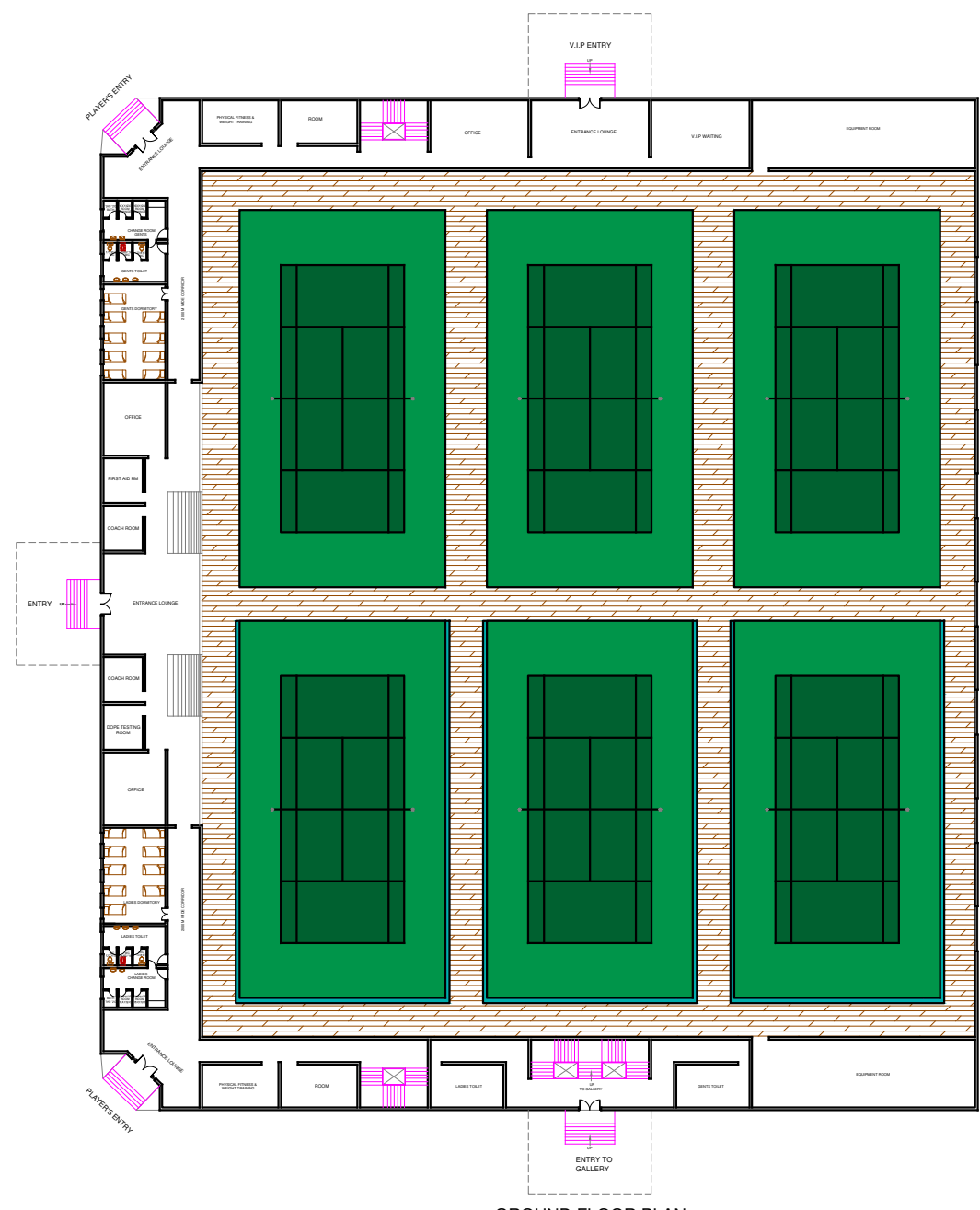

GROUND FLOOR PLAN

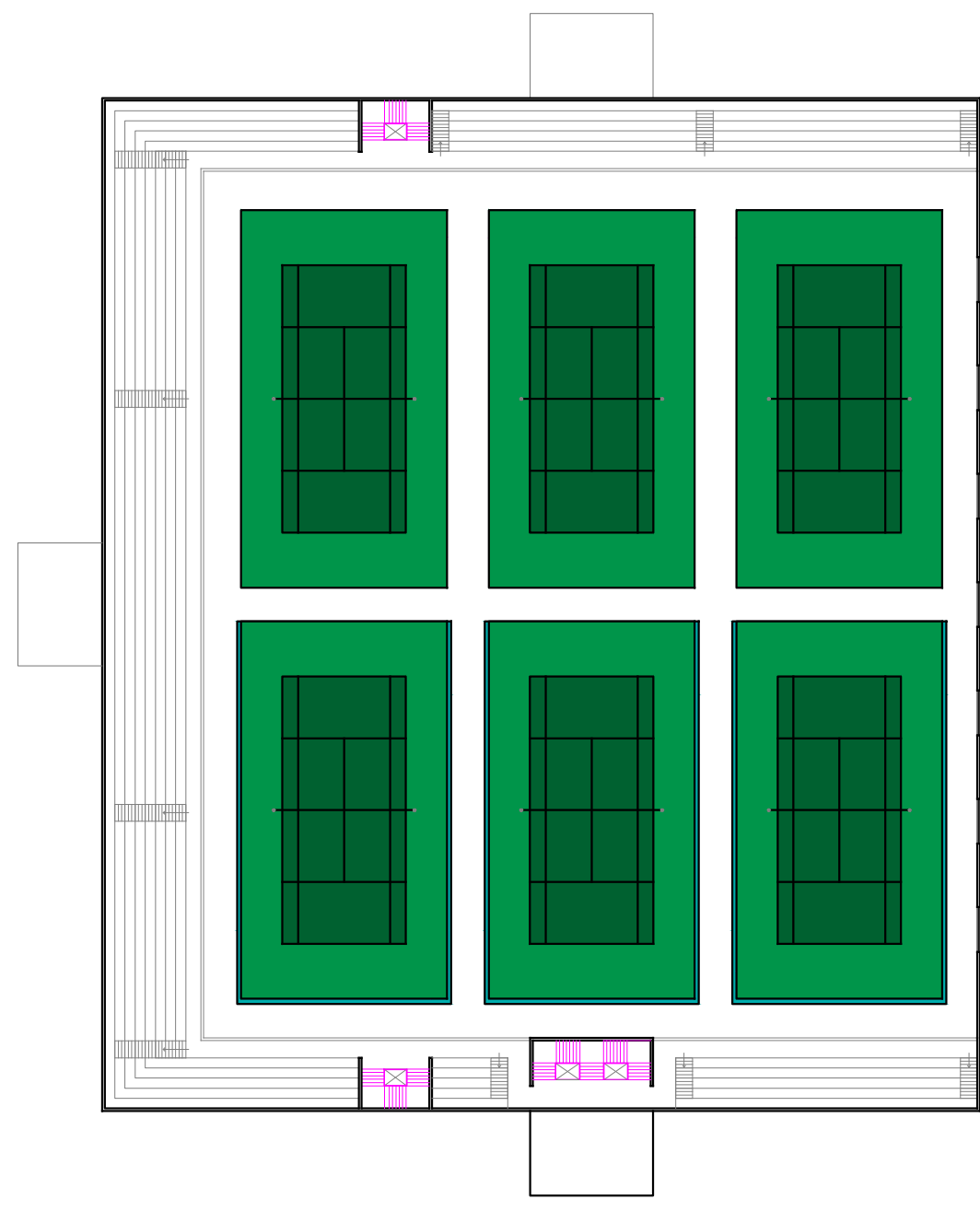

GALLERY LEVEL PLAN

AREAS:

S.no	Description	Size/Area	No's
1	Tennis court	18.3X33.53m	6
2	Volley ball	19.0X34.00m	3
3	Play area	5313.00Sq.m	
4	Gallery	1000 capacity	
5	Built-up area	1707.00Sq.m	

Revn.	Description	Date	Signature

Client : **INCAP, HYDERABAD**

Project : **SPORTS COMPLEX AT TIRUPATI, ANDHRA PRADESH**

Title : **TENNIS COMPLEX FLOOR PLANS**

Consultants :	Scale	Not to scale
<p><b>aarvee associates</b> architects engineers &amp; consultants pvt ltd. Ravulu Residency, Srinagar Colony Main Rd., Hyderabad-52, India Tel: +91-40-23757633, Fax: +91-40-23756277 e-mail: aarvee@aarvee.net, Web: www.aarvee.net</p>	Designed	Chandana
	Drawn	
	Checked	Nandana
	Approved	